The ACORN

PUBLISHED YEARLY
BY THE STUDENTS
OF ALAMEDA HIGH
SCHOOL

1928-1929

O'ER MOUNTAIN PEAKS I SOAR' MY SOUL UNAFRAID

Dedication

In recognition of his valor in the trying days of the war, his persistence in fostering and building up an industry to a place of importance today, and his courage and daring on many a perilous flight, we dedicate this Acorn to

THE AVIATOR

In Appreciation

In 1904 the Alameda Board of Education, acting on the recommendation of the famous educator, Dr. Benjamin Ide Wheeler, elected for principal of its small high school a young teacher—Dr. George C. Thompson. Several years previous, this candidate had received from Yale University a degree of Doctor of Philosophy. Through the instrumentality of the president of that institution, Dr. Thompson was persuaded to come to California in 1896 to become headmaster of Selborne School, San Rafael, an institution established and operated on the Oxford University plan. While here, and later at Marysville, Dr. Thompson came into frequent association with educational leaders, and bringing him, as mentioned, into his present position.

Dr. Thompson entered into his new task with characteristic intelligence, tact, and enthusiasm. Trained in the conservatism of a past generation, he placed first emphasis on fundamentals. Yet, he made no rendezvous with the past, but in that adventurous spirit of youth that abides with him to this day he built steadily and progressively until today he administers one of the largest, best-known high schools in California. To this task he has given the best of his life. With justifiable pride he may claim this institution as his own. In his twenty-five years of service in Alameda he has stamped his personality indelibly on the community, and in the shaping of its character Dr. Thompson's influence is pervasive.

The students, faculty, and friends of Dr. Thompson join in expressions of appreciation for his great services, in congratulations on this anniversary, and in best wishes for continued strength and ability to carry on in our midst.

A Word from the Doctor

THE Alameda High School ACORN is beginning to be a publication of almost venerable age. It was begun more than a third of a century ago, and while not dating back to the very beginning of the High School, it does have some claim upon antiquity. For a number of years the ACORN was a small publication, and issued several times during the term. Later on it grew in size and dignity, and was published only once a term. This was the rule for a number of years. Then came the difficulty of financing two publications a year, particularly when the ambition of the editors and managers for a larger publication became apparent. For some time now we have issued only one volume a year, following the custom of schools throughout the country. This has seemed altogether wise and advisable.

For many years the English Department, under the direction of Mr. Arthur F. Agard, was responsible for its make-up and publication. During this time many notable editions of the ACORN were brought out. Then came the shifting of responsibility, placed upon the senior teachers of the graduating classes. The difficulties, however, met with under this arrangement proved almost insurmountable. Consequently, three years ago, I appointed Mr. Paul G. Vigness as permanent adviser to the ACORN, the editorial staff and managerial force to be appointed by the Administrative Board; and that is the plan under which we are now operating. The publication is one of which we all are proud. It represents the life and activities of the High School, and is a worthy exponent of our student life.

I wish to extend to the ACORN Staff, and to its adviser, Mr. Paul Vigness, my hearty congratulations, and my extreme satisfaction at the way in which the ACORN has been handled during these three years. I am sorry that Mr. Vigness is leaving us for the next year, but we know he will enjoy his year of study for his Doctor's Degree at Stanford University. We wish for him the greatest measure of success in the University and hope for his speedy return to us.

GEO. C. THOMPSON.

Foreword

It is with pleasure that the Acorn *Staff presents the 1929* Acorn *to the students and friends of the Alameda High School. Each year brings about changes in content and arrangements of the Annual; and this year especially much effort has been expended in publishing a better edition than previously.*

We have carried throughout the edition the theme of aviation by means of picturesque undertones, and characteristic inserted title pages. The Senior Class section has been most markedly improved. There have been assigned to each Senior interesting horoscopes as well as a comprehensive resumé of his school activities and future. Clearer individual pictures are the result of a larger and less crowded page. The Valedictory and Class Prophecy are also new additions.

More space has been devoted to the clubs, so that larger group pictures, as well as individual pictures of the officers, have been made possible. The Sport Section has been improved by write-ups characterized by distinctive sports style. The Literary Department has been enlarged, and this year contains many more interesting features.

We hope that during your high school days the scenes portrayed in this book will have been sufficiently impressed upon your minds that a perusal of this book in future years will clearly recall to you the beautiful memories of those good times at Alameda High. Then our work will have been a success.

The Staff acknowledges its indebtedness to Mr. Paul G. Vigness for his interest and advice in making the Acorn *a success, and to the Senior Class and club advisers for their cooperation.*

S. L. C.

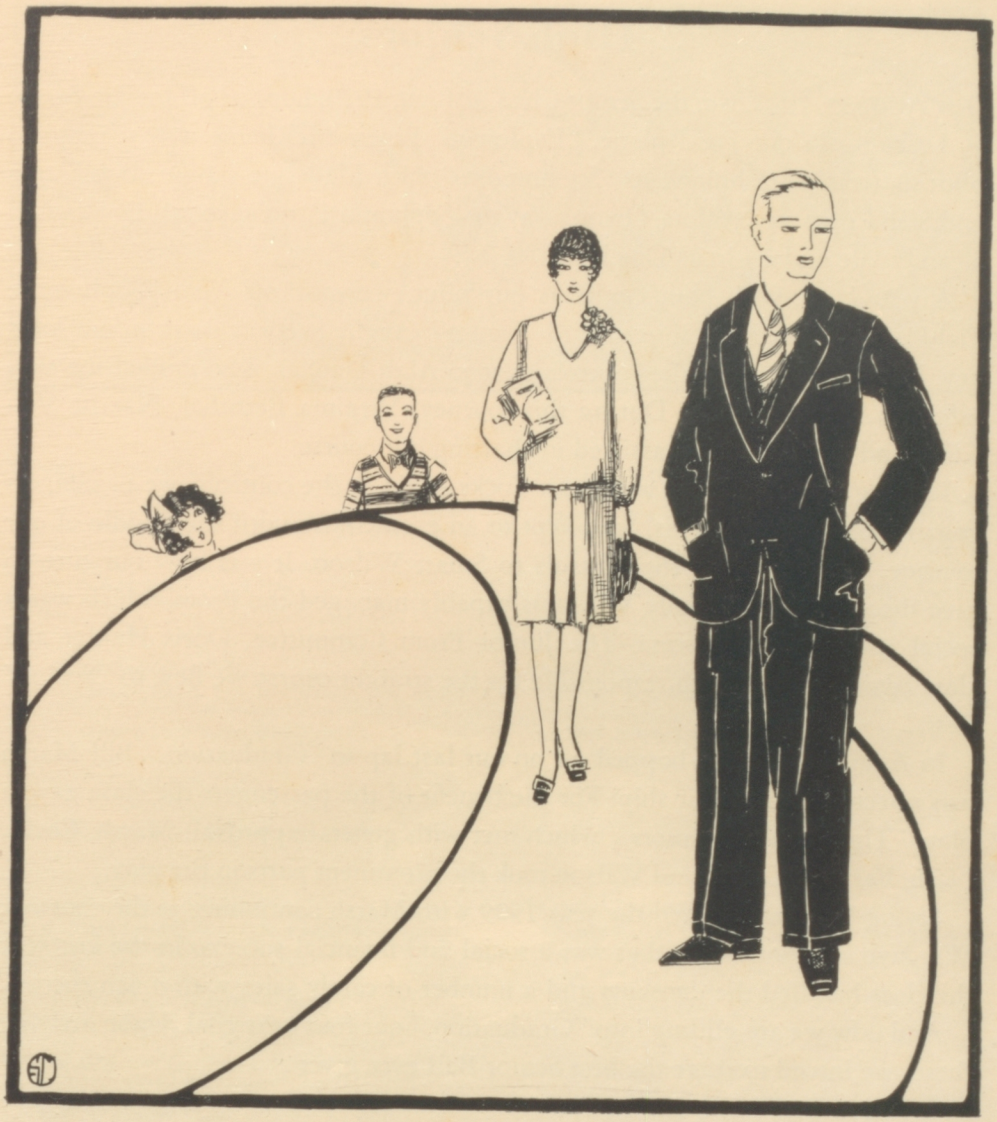

CLASSES

High Seniors

In August, 1925, we, the Senior Class of June, 1929, hopped off for the Isle of Learning in our good plane, "Diploma." Ernest McRitchie was selected to pilot us from "Freshman" to "Sophomore," with Madeline Jensen, Bob Burns and Stan Cocks as co-pilots. On our way to "Sophomore" we successfully handled a candy sale and a Circus Day booth.

A year later, with Stan Cocks as our pilot, we took off from "Sophomore Field" and pointed our ship toward "Junior." At the halfway mark in our journey, Pilot Cocks turned the controls over to Alan Dunbar, who guided the ship safely to "Junior Field." During this journey, Virginia Bernthal, Natalie Van Cleve and Seth Dyer ably assisted in charting our course.

Leaving "Junior Field" with Stan Cocks again at the controls, we passengers began sporting Junior pins. Stan kept to an even course until the middle of our journey, where he gave the controls to Stuart Wilson. It was now our turn to give the Junior Prom. Judy Williams capably managed the Prom, which was a social and financial success. The Junior Prom Committee, Doris Hunter and class advisors were much responsible for the straight course we flew to "Seniors' Rest."

In August, 1928, we hopped off on our last lap to "Graduation." Bill Marsh was selected to pilot our ship. For the benefit of the passengers the class gave a play, "The Fortune Hunters," which met with general approval. Marsh, Cocks, Narfi, Farwell, Carver and Wilson took the prominent parts in the play.

Flying high, we entered the year 1929 with Marsh continuing at the controls. We gave a Seniorpheum that was a social and financial success. In the last year the class handled the dansants and a number of candy sales with much success.

And now we are gliding into "Graduation," our four year goal. Upon arriving there, we intend to stage the best Senior Ball ever given.

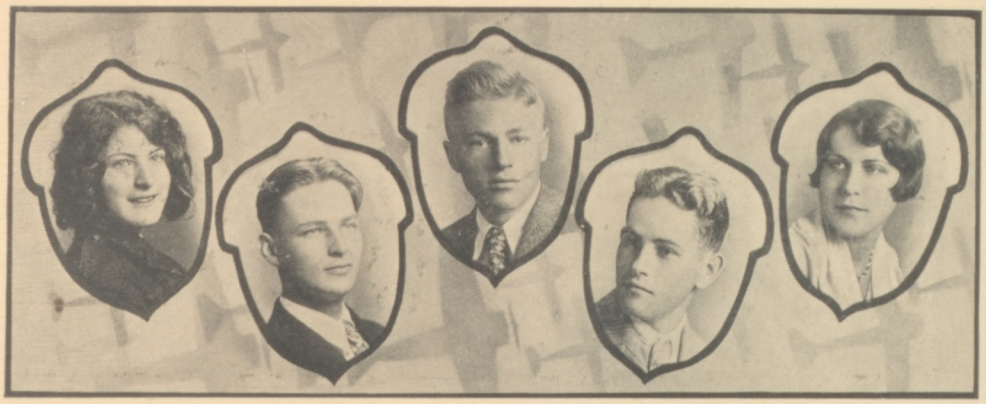

DRUSILLA FARWELL—*"Dru"*

Vice-President 4A Class, Star and Key, Latin Club, French Club, Dramagora, Eurydice Club, "Primavera," "Fortune Hunter," Freshman Reception, Battalion Sponsor.

A creature not too bright or good
For human nature's daily food;
For transient sorrows, simple wiles,
Praise, blame, love, kisses, tears, and smiles.

ARTHUR PERCIVAL—*"Art"*

Administrative Board, Treasurer Spanish Club, Sword and Shield, Star and Key, Second Lieutenant R. O. T. C.

His winning smile makes friends for him.

HENRY PASQUALE—*"Heinie"*

Humor Editor ACORN.

Make much of me, good men are scarce.

ARTHUR RISDEN—*"Artie"*

Traffic Committee, Basketball.

As fine a boy and as scrappy a basketball player as we ever hope to see.

ELIZABETH BAY-SCHMITH—*"Betty"*

G. A. A., Star and Key, Secretary Eurydice Club. *Business College*

The thing that goes the farthest
Towards making life worthwhile,
That costs the least and does the most
Is just a pleasant smile.

WILLIAM MARSH—*"Bill"*

President 4A, 4B Classes, President Debating Club, Judiciary Board, Latin Club, Operettas, Seniorpheums, "Primavera," "Fortune Hunter," Major R. O. T. C., Sword and Shield, Boots and Spurs, Military Council. *College*

I am Sir Oracle; when I ope my mouth, let no dog bark.

SYLVIA ZANARIA—*"Babe"*

Star and Key, Spanish Club. *Teachers College*

She's sleepy 'til there's hay to make;
Then Sylvia is wide awake.

DON DAY

I envy the man who knows more than myself;
But I pity those who know less.

FRANCES LANGREN—*"Billie"*

Dramagora, "Primavera." *San Mateo Junior College*

Frances is fond of basketball;
She wouldn't miss a game.
A certain player charmed her . . .
You couldn't guess his name!

MARTIN HACKETT—*"Bud"*

Secretary-Treasurer Electricity Club. *Business*

One man whom it becomes to be silent.

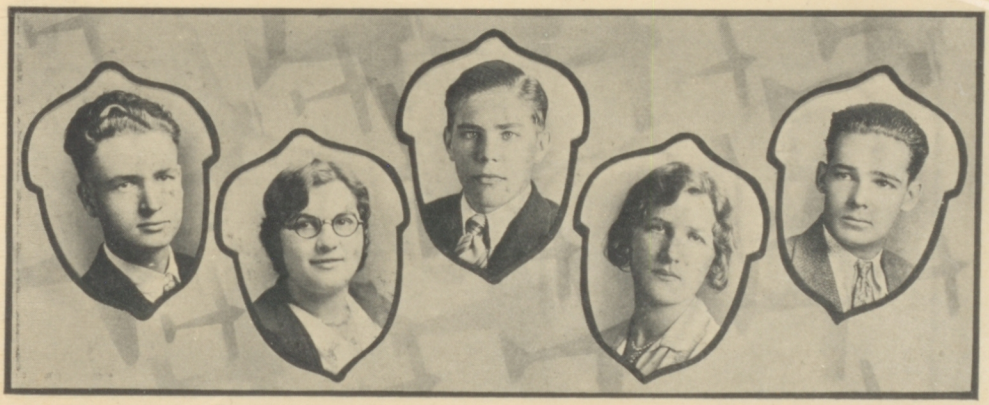

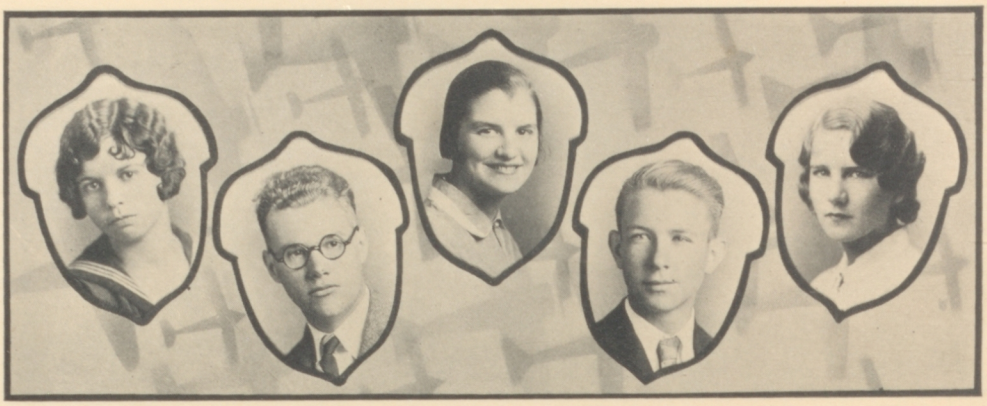

ARDITH FICKETT—*"Ardie"*
Vice-President Spanish Club. *Business College*
She's always quite agreeable
And very pleasant, too;
But she looks preoccupied, as if
She had a lot to do.

ALLEN BLAIR—*"Al"*
Non-Com. Club, Carpentry Class. *Business*
Al's chief interest lies in his new bungalow and his soiled overalls.

EVELYN CUSHING—*"Honey"*
Spanish Club, Star and Key. *Business*
Charming manner, winning way,
She's courteous and sweet the entire day.

CLAYTON HOFFMAN
From Armijo's High School. Football, Baseball, ACORN Staff, Seniorpheum. *College*
He became famous from chasing ads and from his extensive study . . . of figures.

JUANITA HALLENSLEBEN—*"Nita"*
G. A. A., Spanish Club, Riding Club, Freshman Reception, House Committee. *Finishing School*
When it comes to looks, she's hard to beat;
Not only that, but she's mighty sweet.

PAUL NEUMANN—*"Moose"*
Baseball, Football, Operetta. *Business*
Write me as one who loves his fellow men.

LILLIAN WENDELBO—*"Wendy"*
G. A. A. *Business College*
If we could all be as pleasant as she,
What a happy place this world would be.

STUART WILSON—*"Ashman"*
President 3B Class, Secretary 3A Class, Speaker Administrative Board '29, Dansants, Junior Prom '28, "Fortune Hunter," President Drama Club, "Primavera," Circus Day '28, Seniorpheums, Interclass Sports, Decathlon Medals '27, '28, Tribune Marathon '27, '28. *University of Washington*

EDNA CATON—*"Andy"*
G. A. A. *Business*
She always has some work to do;
She never wastes a minute;
And for doing things up right,
Nobody else is in it.

ARNOLD WETZEL—*"Arn"*
Tribune Marathon.
Isn't the least bit backward about telling everybody just what he thinks, regardless of where he is. (We admire him for it.)

ASTA HOY—*"Huck"*
Latin Club, French Club. *University of California*
Midst manners and gentlest heart.

GERALD SYLVESTER—*"Jerry"*
Football, Track.
He's afraid of the girls, especially Jean.

LOUISE DUNAVON—*"Dutch"*
President G. A. A., Swimming, Vice-President 1A Class, Judiciary Board, Secretary Student Program Committee, Manager Freshman Reception, Drama Club, "Primavera."
She's a leader of all, and a steady "go-getter."
To all she's a friend, and none could be better.

CHARLES ALLEN—*"Chick"*
Spanish Club. *Business*
We admire him for his modesty and deep sincerity.

DOROTHY SERVICE—*"Susie"*
Nature Club, Drama Club, President, Vice-President Advisory, Treasurer G. A. A. *Healds*
Like her there are but very few . . .
A charming girl through and through.

EDWARD HILL
Latin Club, Spanish Club, Traffic Committee, Swimming, Baseball, Tribune Marathon, R. O. T. C.
We saw him, we heard him, we are satisfied.

ELAINE KANEIN—*"Kenny"*
Spanish Club, Glee Club, Eurydice Club, Operettas. *Art School*
Though she really isn't Spanish,
We would like to see her wear
A beautiful lace mantilla, with a
Comb tucked in her hair.

EVELYN KING—*"Babe"*
President, Secretary of G. A. A., Seniorpheum. *Business*
Tall, strong, and quick on her feet;
In basketball she's hard to beat.

DOROTHY BOONE—*"Dot"*
G. A. A. *Business*
She's earnest and nice, modest and shy;
A sincere friend none will deny.

JACK GARCIA
Secretary and Yell Leader of Class, Latin Club, French Club, Footlights Club, Junior Prom, Circus Day, Operettas, Football. *University of California*
Some of these days we shall not be surprised to see this sheik's picture on a collar ad. Good luck, Jack.

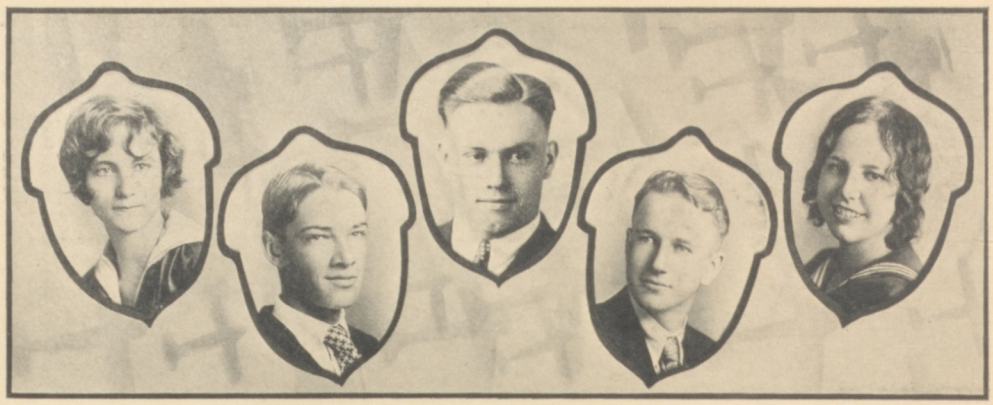

DORIS HALL—*"Doe"*

G. A. A., Star and Key, Spanish Club.
Business College

She says things others never say
With a clever and a winning way;
And we really like her brogue;
It must be in the Speech Art Vogue.

DANIEL FOSTER—*"Dutch"*

Sergeant R. O. T. C., Non-Com. Club, Spanish Club.

Here's one of them.

PAUL TARGHETTA—*"Red"*

Spanish Club, French Club, Star and Key, Advisory Board, Manager "Fortune Hunter," ACORN Staff '29, Track, Football, President A. S. A. H. S.

The choice of the people.

STANLEY L. COCKS—*"Stan"*

Editor ACORN '29, President 2A, 3A Classes, President Debating Club, President Spanish Club, President Star and Key, Latin Club, International Club, House Committee, Administrative Board, "Primavera," "Fortune Hunter," Cadet Major R. O. T. C., Sword and Shield, Military Council, Editor *R. O. T. C. Cadet's Manual*, Recording Secretary A. S. A. H. S.
University of California

MILDRED NOY—*"Mil"*

French Club.

Mildred's peppy and full of fun . . .
This you can see by the friends she's won.

WALTER SCHAEFER

"Walt" is a real fellow and the kind of person we want to be our friend. He was an earnest worker in the things he liked to do.

ANNE ELIZABETH FRISBIE—*"Annie"*

Editor 2B Class, President Writers' Club, French Club, Debating Club, Dramagora, International Club, "Primavera," Literary Editor ACORN.

A poet and an authoress;
For men she doesn't fall;
But when it comes to talents,
She seems to have them all.

ELETA DERICCO—*"Lee"*

Secretary of G. A. A., Spanish Club. *Business*

We like her when she smiles;
We like her when she laughs;
We like her when she's sad;
And we love her when she's glad.

LOUISE SHURTLEFF—*"Lou"*

Vice-President G. A. A., Vice-President Advisory, Latin Club, Drama Club, Girl Reserves, Seniorpheum.
Junior College

Tall and stately, with hair of burnished gold,
Louise is an asset of worth untold.

CHARLES BODDY

Star and Key, Ticket Manager Senior Play, Class B Football, Manager ACORN. *University of California*

A fellow whom we all enjoyed knowing. He represented his school both on the field and on the Honor Roll.

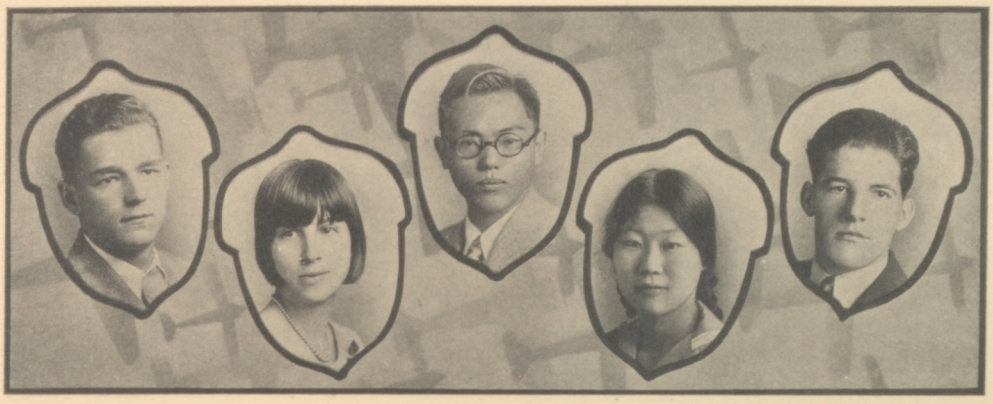

RENO PERETTO
Spanish Club.
He fares well in most things.

MILDRED HUGHES—*"Mil"*
Star and Key. *Business*
Cute, sweet, and quite petite.

MASAYOSHI MORINO—*"Mushy"*
Star and Key, Latin Club, Treasurer 2A Class, "Fortune Hunter." *University of California*
On the list of high grades,
To which few can compare,
You'll find, it you look,
"Mushy's" name is there.

YOSHIE MATSURA—*"Yo"*
Spanish Club, Latin Club, Operetta, "Primavera." *Undecided*
Always conscientious and ambitions.

WALDEMAR NEWNHAM—*"Wally"*
Banking
"Wally" deserves a great deal of credit for the work he did while going through high school.

WILBUR FOCHT—*"Will"*
Electricity Club. *University of California*
Just another of Alameda's steady fellows who has won the respect of all his friends by his quiet, unassuming ways and friendly manner.

ELLA EISENBERG—*"Feathers"*
From Fremont. *Business*
A genial disposition brings its owner many friends.

GEORGE SINS
Tennis.
Another lad who swings a wicked racket.

ROSE JALOFF—*"Rosy Cheeks"*
Glee Club, G. A. A., "Yokohama Maid," "Primavera," "Bells of Capistrano," Seniorpheum. *College*
She threatens to become Pola Negri's double.

JULIAN WILLIAMS—*"Judy"*
Recording Secretary A. S. A. H. S., Secretary 4A, 4B Classes, House Committee, Judiciary Board, Manager Junior Prom, Track, Football, Basketball, Vice-President Block A.
An all-around athlete and a gentleman.

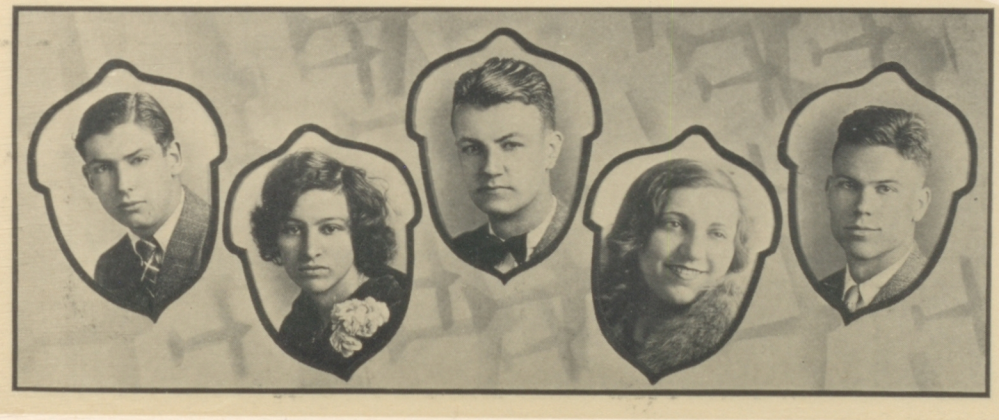

FRED STINDT
R. O. T. C. *University of California*
Perhaps I am no student, but I make a hit with the girls.

POCAHONTAS HOOVER—*"Poke"*
Junior College
A little maid with thoughts so clever,
No one else could think them ever.

RUTH TAYLOR—*"Rufus"*
G. A. A. *Business College*
She needs no tongue, for with those eyes
She'll tell us all that might arise.

KATHERINE HODGKINS—*"Kate"*
To act with common sense is the greatest wisdom.

JACK WAITE—*"Pud"*
Latin Club, Football, Baseball. *Junior College*
Football was "Pud's" favorite school work . . . and how he worked on it!

DAPHNE MOORHEAD—*"Mickey"*
Star and Key, Latin Club, Spanish Club, Glee Club, Eurydice Club, Operetta.
She is gentle, she is shy,
But there's mischief in her eye.

HARRY NIELSEN
Football, Track, Block A. *Architecture*
Pleasant and likeable, a true athlete, wandered Alameda's halls.

JOSEPHINE NARFI—*"Jo"*
French Club, Latin Club, Star and Key, Operettas, "Fortune Hunter," Drama Club. *Teachers College*
Not too large and not too small,
But sweet and peppy, and liked by all.

CHESTER JOHNSON
Class Yell Leader, Manager Dansants '28, "Fortune Hunter," Manager Seniorpheum, Lieutenant R. O. T. C., Sword and Shield.
You have seen me, ask no more.

JUANITA WOISARD—*"Aneeda"*
French Club, Dramagora, Freshman Reception.
Junior College
Laughing eyes, jet-black hair;
A gentle voice, a maiden fair.

KYLE VAN NEST—*"Red"*
Star and Key, Football, Baseball.
Another copper-topped lad who believes that business comes before pleasure.

ESTHER MEHRWEIN—*"Sis"*
G. A. A. *Stenography*
She is the type that types so fast;
She is the type that's never last.

NOLA LLOYD—*"Bobby"*
G. A. A., Swimming, Latin Club. *Stanford*
She was a pretty little swimmer
In every swimming meet;
She always did keep Alameda
From suffering defeat.

IDRIS DOWLER—*"Jim"*
G. A. A., Concert Master, Orchestra, Lyric Trio. *Musical Orchestra*
She's one who doesn't mind a bit
What other people say;
She looks to neither left nor right,
But calmly goes her way.

CHARLES GREGG—*"Chuck"*
From Los Angeles. Star and Key, Decathlon Medal '28, Basketball.
If the world will not go to "Chuck," "Chuck" will go to the world.

AMILUSHIN KIRAN—*"Ame"*
Track, Swimming.
A gentleman through and through.

ALICE BRYAN—*"Abie"*
Business
She has a disposition, so sunny and so sweet;
Her warm and friendly ways are really hard to beat.

RALPH BOONE—*"Dan"*
Drama Club, Class B Football.
Ralph is one of that type that is necessary to the existence of a good school.

VIRGINIA BERNTHAL—*"Ginger"*
Vice-President 2B Class.
Curly hair, auburn hue;
Wasn't Fate kind to you?

PALMER FIELD—*"Parm"*
French Club, Operettas, "Fortune Hunter," Seniorpheum, Orchestra. *Junior College*
My actions do not always speak my mind.

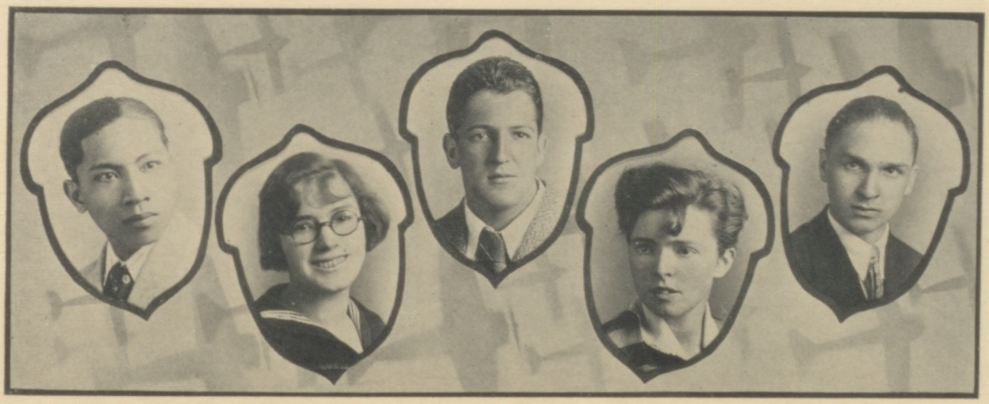

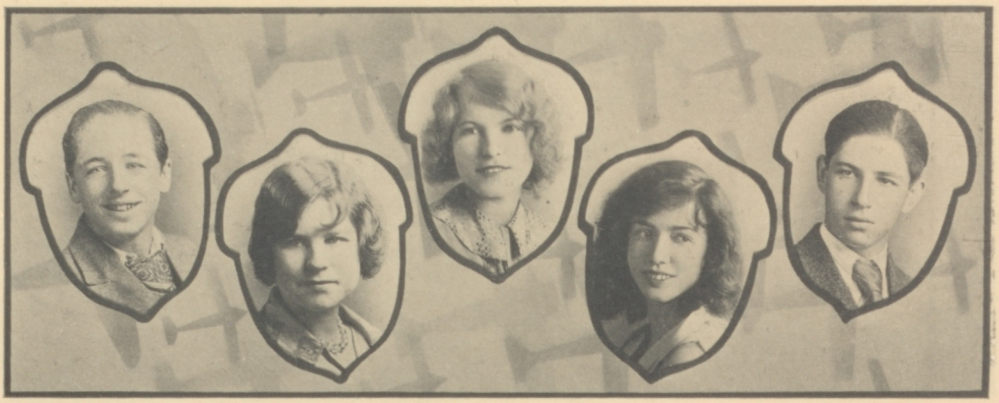

ROBERT BURNS—*"Bob"*

Secretary, Yell Leader Class, Latin Club, Star and Key, Administrative Board, House Committee, Seniorpheum, "Pinafore," "Primavera," "In Old Vienna," Gym Team, Manager of Swimming Team. *Business*

"Big things come in small packages" . . . and we believe it now.

PAULINE FISH—*"Pauly"*

Business College

A little dancing, a flash of hose,
Lots of pep . . . and there she goes.

HILDA CARLSON

Of study took she most care and heed;
Not a word spoke she more than there was need.

HELENE CRAWFORD

Latin Club, "Primavera."

Capable, conscientious, charming;
Her smile . . . it's truly disarming.

GEORGE LAIRD—*"Scotty"*

Debating Club, "Fortune Hunter," Seniorpheum, R. O. T. C. *Business College*

His mischieviousness and pep keeps all the school on edge.

ELIZABETH MAY BORDEN—*"Betty"*

G. A. A., Swimming, President and Vice-President Star and Key, Secretary-Treasurer Latin Club, President Girl Reserves, Ju Board, Freshman Reception, "Fortune Hunter," International Club, Senior Ball.

University of California

You never see her much,
Because she's always busy;
She seems to have a lot of cares,
Enough to make you dizzy.

JACK WALSH—*"Hoosier"*

"Steadfast" is really the only word that does him justice.

CHARLES LAWS—*"Chuck"*

From Butte Valley High. Spanish Club, Baseball, Glee Club.

He's not just another one of the "quiet boys," because there is a wonderful personality and deep sincerity behind that pensive countenance.

CHARLES CARVER—*"Von Kluck"*

Judiciary Board, House Committee, Latin Club, "Fortune Hunter," Advertising Manager Seniorpheum, Football. *University of California*

"Kluck" could be jolly at times, and then, with the quickness of the wind, could exhibit great sternness.

ROSE MARIE DICKINSON

President, Vice-President French Club, Secretary Eurydice Club, Star and Key, Operettas, "Fortune Hunter," Band, Sponsor. *University of California*

She's a pretty, blue-eyed blonde.

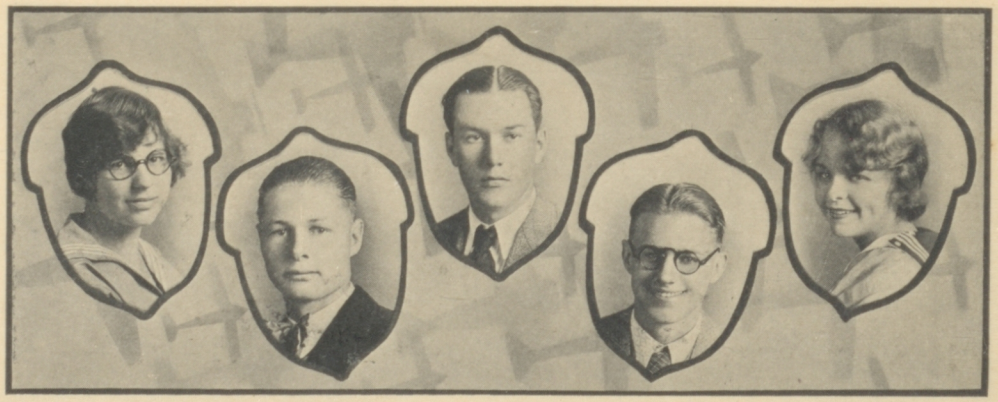

GRAYDON CARTER—*"Nick"*

Administrative Board, Judiciary Board, Baseball (four years), Block A, Four Star A Man.

The baseball team will certainly miss "Nick." The girls will also miss those wavy locks.

GENEVIEVE GHIORSO—*"Gen"*

G. A. A., Star and Key, Latin Club, Spanish Club, International Club, "Primavera."

University of California

She always insists that she flunked that test;
Though she knows that her grade beats all of the rest.

NATALIE VAN CLEVE—*"Gnat"*

Vice-President 2A, 3A Classes, Star and Key, Latin Club, Debating Club, A. S. A. H. S., French Club, Student-Faculty Committee, G. A. A., Administrative Board, Judiciary Board, "Fortune Hunter," Seniorpheums, "Primavera," Operettas, Sponsor R. O. T. C.

College

A perfect woman, nobly planned;
Born to lead and to command,
To love, to warn, and be obeyed;
A clever, pretty little maid.

HELGA ANDERSON—*"Andy"*

G. A. A., Spanish Club. *Business College*

A girl who's ever in for fun
And yet is a student;
She's jolly, but always seems to be
Careful, wise and prudent.

ALFRED TAKATA—*"Kat"*

Spanish Club, R. O. T. C.

The type of person we like to know.

MARGARET REYNOLDS—*"Maggie"*

Judiciary Board, Song Leader G. A. A., Star and Key, French Club, Prom, Freshman Reception, Seniorpheum. *University of California*

Many a dreadful frown she "frone,"
And many a wink she "wunk,"
But the many, many smiles she "smole"
Almost made us flunk.

CARL DODSON—*"Bud"*

Drama Club. *Business*

We assume that "Bud" is a firm believer in the theory that grades go for naught.

MARIE THOMSON—*"Mug"*

French Club, Tennis. *Nursing College*

We wonder whether Marie
Was ever mad or cross;
Because no matter what comes up,
She's never at a loss.

GEORGE FIRPO

Spanish Club. *Business*

He would not with peremptory tone,
Assert the nose upon his face his own.

WILLETTA JARVIS—*"Willie"*

Spanish Club. *Teachers College*

Her charms are many, her faults are few;
She's shy and quiet, but likable too.

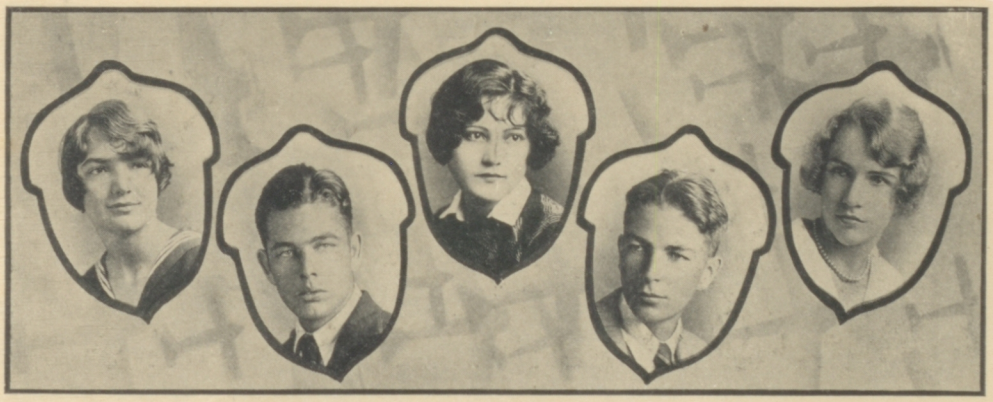

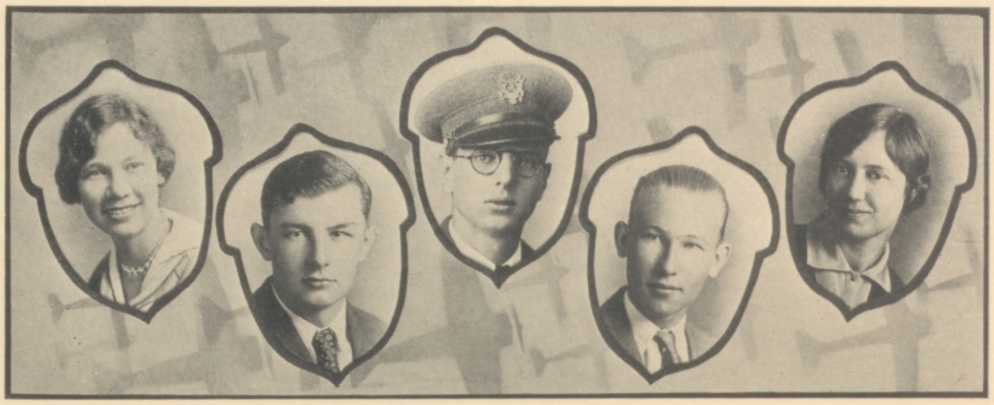

EVELYN PALMER—*"Ev"*
G. A. A. *Junior College*
Everyone who knows her likes her, and everyone knows her.

VICTOR RICHIT—*"Vic"*
Captain R. O. T. C., Sword and Shield, Rifle Team, Seniorpheum. *Armstrong's*
He commands in the R. O. T. C.
We wonder if anyone else.

JOHN WOEHRLE—*"Johnny"*
Orchestra, R. O. T. C., Band Master, Boots and Spurs, Sword and Shield, Electricity Club. *Radio School*
When the talents of a musician and those of an electrician combine, it's a rare combination.

ELVIN LARSEN
His keen wit, his unfailing sense of humor, and his blonde hair made it easy for him to get friends.

MADELINE TANK
French Club, Star and Key, "In Old Vienna," Operetta. *Teachers College*
She's the possessor of blue-gray eyes . . .
The dreamy kind that tantalize.

MANUAL AYALA
Spanish Club, Football '28. *St. Mary's*
A diligent worker, but gets as tense as a race horse before the barrier in the last five minutes of class.

AGNES OWENS—*"Shrimp"*
Spanish Club, Drama Club, Operettas. *Business College*
Loves the laddies, loves 'em all,
Loves them skinny, fat, and tall.

ERNEST ERTL—*"Ernie"*
From St. Mary's. Football, Track, Basketball. *Junior College*
If you see Ernie and he isn't laughing, it isn't Ernie. We hate to see him go.

ESTHER WATSON—*"Ekey"*
G. A. A., Star and Key, "In Old Vienna," "Bells of Capistrano." *Los Angeles Library School*
She is wise; she is witty; she's in love; what a pity!

SYDNEY WESTINGTON—*"Syd"*
Spanish Club, Star and Key. *University of California*
Because of his pleasing personality and deep sincerity of purpose, we had with us a boy whom we shall not forget.

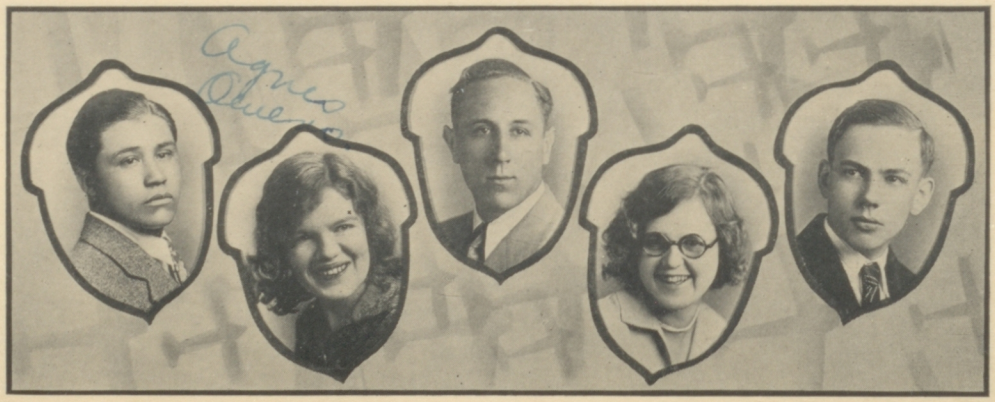

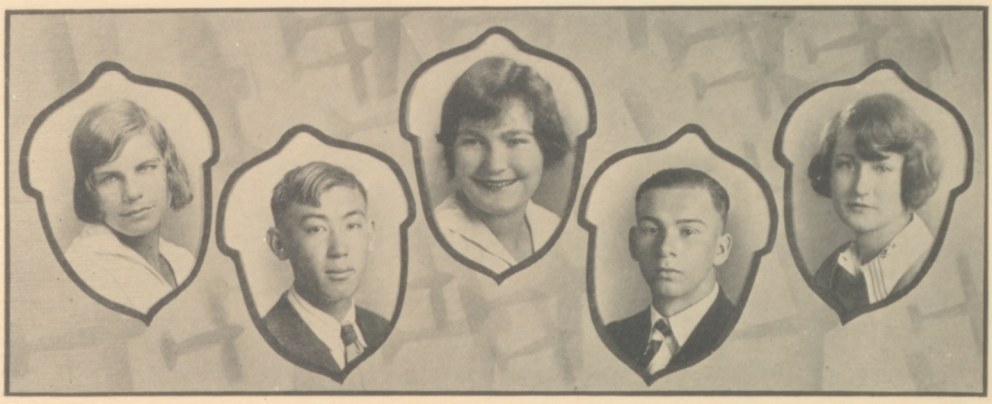

EDNA BARTLETT—*"Eddie"*
G. A. A., Spanish Club, Star and Key, "Primavera," Baseball, Volley Ball. *Teachers' College*
Kind o' friendly and true blue;
Kind o' girl you're glad you knew.

FUJIO INOUYE—*"Fushy"*
Spanish Club. *Business College*
He plays the game, and gets all that's in it.

FRANCES ELVIN—*"Math"*
Vice-President 4B Class, President International Club, Vice-President Debating Club, Secretary Star and Key, Latin Club, "Fortune Hunter," Seniorpheum. *College*
Always talking, and ever gay;
Not once in a while, but every day.

BERNARD JOHNSON—*"Bernie"* *Business*
When your loudspeaker goes on the bum, just call Bernie.

HELEN ADAMS
G. A. A.
Her charming ways and smiling face
Make sunshine a most shady place.

MILDRED PERRY—*"Millie"* *University of California*
She takes a part in all we try . . . a true booster of Gold and White.

CARL WATSON
Treasurer 4B Class, Star and Key, Spanish Club, Track, Football. *University of California*
His silent genius makes itself heard in every way.

GEORGE ANDERSON
Electricity Club, Non-Com. Club. *Undecided*
By the work we know the workman;
And by George's work we know him.

GEORGE MASTERS—*"Babe"*
Star and Key, House Committee, "Fortune Hunter," Captain Swimming Team '28, Block A. *University of California*
An uncompromising and tenacious pursuer of mathematics.

MARJORIE LEE BOWLES—*"Midge"*
Vice-President 2A Class, Star and Key, Latin Club, *College*
We like your style, we like your smile,
We like your car, and for what you are.

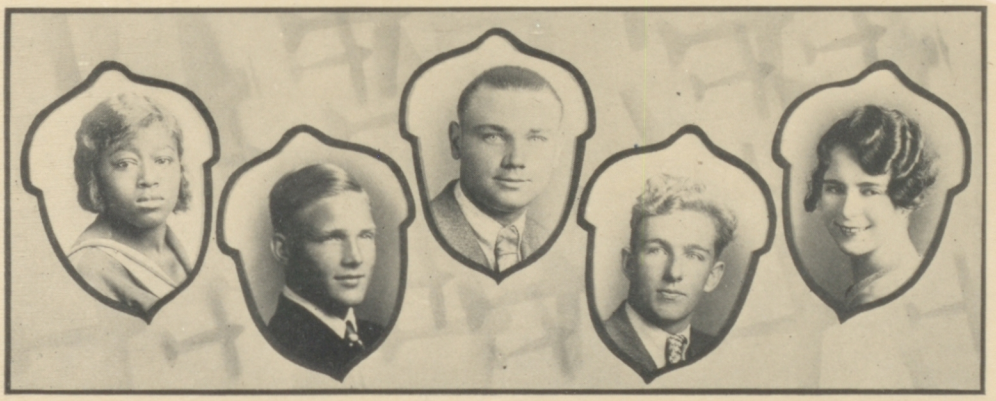

VIOLET ROTH—*"Whi-lets"*
Secretary-Treasurer Advisory, Crew. *Armstrong's*
She's very quiet, and oh, so sweet;
As a friend to you, she can't be beat.

NORMA PENROSE—*"Pennie"*
G. A. A., Spanish Club. *Business College*
A maiden fair, with golden hair,
Who everywhere will love ensnare.

JOE ARNOLD—*"Joe"*
Judiciary Board, House Committee, Latin Club, Junior Prom, Operetta. *Junior College*
A demon with the girls . . . we presume . . . because of his hair comb and his fine management of the Junior Prom.

BERENICE WILSON—*"Bill"*
Glee Club, Eurydice Club, G. A. A., Swimming, Tennis, Basketball, "In Old Vienna," "Primavera." *Business*
When there's work, she gets it done;
And then she says, "Let's have some fun."

MARY NELSON
She that was ever fair, yet never proud,
Had tongue at will, yet was never loud.

WILMA HARMS—*"Will"*
French Club, Latin Club, Star and Key, Glee Club. *Teachers College*
When she is called upon in class,
She always can recite;
Beside the most of us she is
A bright and shining light.

MANUEL BENEMELIS—*"Mannie"*
Latin Club, Public Speaking Club, Track. *Aviation*
It makes us feel good just to have him around.

GEORGE DENISE—*"Eek"*
From Sebastopol. Track. *University of California*
A pretty girl, a gallon of gas, four good tires,
What more could I ask?
Nothing but more gas.

JAMES WEBER—*"Jim"*
From Yuba City High. Star and Key. *St. Ignatius*
Though he has not been in Alameda long, we have already realized in him a splendid friend.

WINIFRED ARNSBERGER—*"Wini"*
Eurydice Club, Glee Club. *Junior College*
This little lady is destined by fate
Ever to love and never to hate.

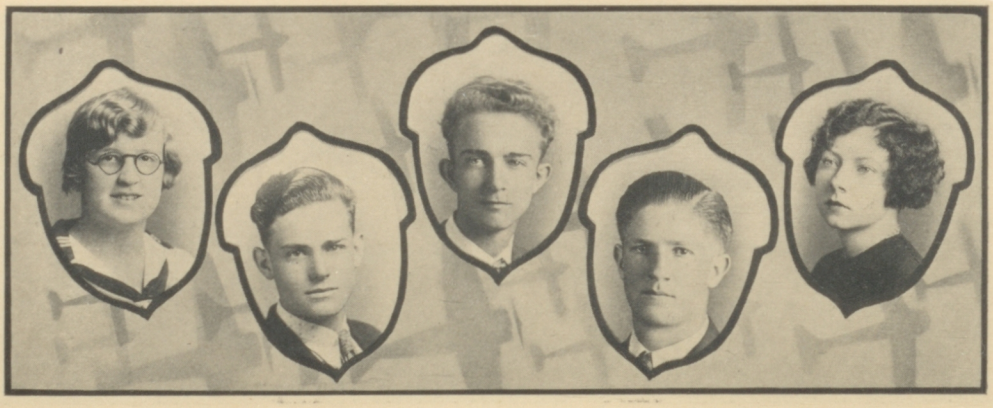

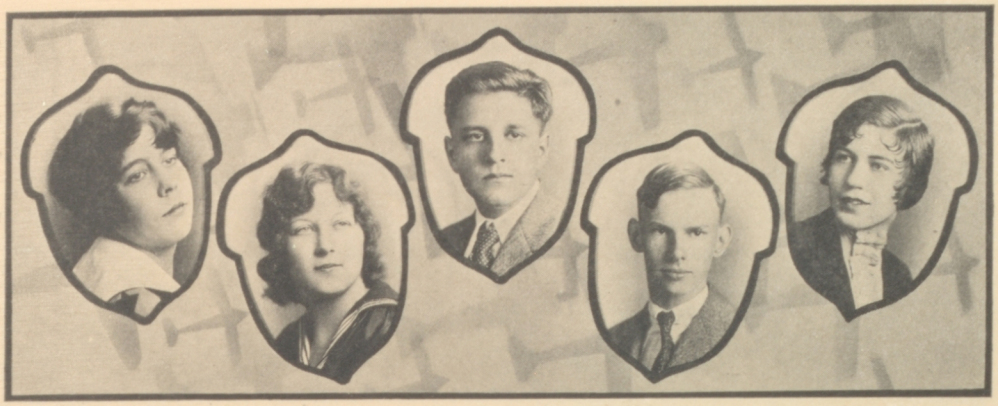

EVANGELINE RICHARDS—*"Vange"*

Art Editor ACORN, Cheer Leader G. A. A., Glee Club, Star and Key, President Advisory, Freshman Reception, "In Old Vienna," "Yokohama Maid," Seniorpheum, Tennis, Basketball, Hockey, Swimming, Crew. *University of California*

Is there anything she cannot do?

MARJORIE JORY—*"Marge"*

French Club.

She's cute as can be, a good dancer, too;
Chuck full of pep, a sport through and through.

NEAL MARTINE—*"Basker"*

French Club, House Committee, Seniorpheum, R. O. T. C., Military Council. *Junior College*

He was a bear among the ladies and was liked by all the fellows.

KEITH KINSMAN

From Roosevelt High, Seattle, Washington. Glee Club.

This young "gent" had no time to waste on such frivolities as ladies or fame. He was after his diploma, and he worked hard to get it.

ELLEN ANDERSON—*"Concentration"*

G. A. A., Latin Club. *Nurses Training*

She's very independent;
Her thoughts are really rare;
But in her love and friendship
Everyone may share.

EUGENE SHAFER—*"Red"*

Electricity Club, Track Manager '29, Tribune Marathan.

He was a woman hater, and proud of it.

LEOLA EVANS—*"Bee"*

Editor of 2B and 4B Classes, G. A. A., Vice-President French Club, Vice-President Eurydice Club, Dramagora, Operettas. *Business College*

Her words were simple words enough;
And yet she used them so,
That what in other mouths seemed rough
In hers seemed musical and low.

ALICE WRIGHT—*"Speed"*

Art School

We've been told that she is one
Who has a way to get things done.

GABRIELLA VIGH—*"Ella"*

Secretary-Treasurer Red Cross, International Club, Freshman Reception, Seniorpheum, "Fortune Hunter," Student Players Guild, Orchestra, Editor Dramagora.

There's a girl in our school,
And she has lots of style;
She knows just how to fix her hair
And how to use her smile.

GEORGE DICKSON

From Central High, Kansas City, Mo. Captain R. O. T. C., Sword and Shield, Captain Rifle Team. *University of California*

George was rather restrained in his handlings with men; but just let him handle a rifle . . . oh my!

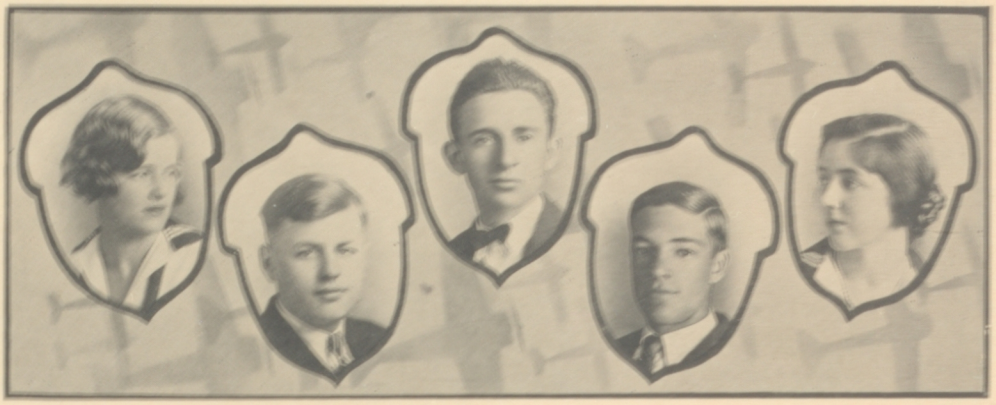

MARIE GROTTS—*"Billie"*
Spanish Club, Latin Club, Drama Club. *University of California*
She wins friends with her smile, but it's the spirit behind the smile that keeps them.

GARY T. BROWN—*"Geg"*
Latin Club, Star and Key, Debating Club, Advertising Manager "Fortune Hunter." *College*
The perfect lover . . . he makes Romeo look like a bashful boy.

EDWARD PICETTI—*"Spaghetti"*
R. O. T. C. *College*
Ed was always willing to do anything that would result in fun for the crowd.

DAVID FOSTER—*"Dave"*
Sergeant R. O. T. C., Non-Com. Club, Spanish Club, Star and Key.
Here's the other. Both of them we shall miss.

LAURA CRAVEN
Star and Key, Latin Club. *University of California*
Toward success she will ever steer;
Never lets anything else interfere.

ELEANOR KANZAKI—*"El"*
Spanish Club, Star and Key, Operetta, "Primavera." *University of California*
A ready smile plus an affable personality.

LEO HOWARD HAYNES—*"Hickman"*
Sergeant R. O. T. C., Non-Com. Club, Rifle Team. *Business*
His curly black hair has long been the envy of the girls, but he's too bashful to help them out.

PHYLLIS BOSSHARD—*"Phil"*
Spanish Club, President Advisory, "Primavera." *Business College*
Tall and graceful is she; a sweeter girl's a rarity.

JAMES MARUYAMA—*"To Fu"*
Spanish Club, Track, Basketball. *Business College*
Very good-natured, and deserving of his many friends.

MARIE HALUK
Drama Club, Circus Day Dance, Freshman Reception, Head Usherette "Fortune Hunter." *College*
A girl who's capable of many things,
She's always prepared when the class bell rings.
A girl with the courage to get up and say,
"No, I don't see it at all that way."

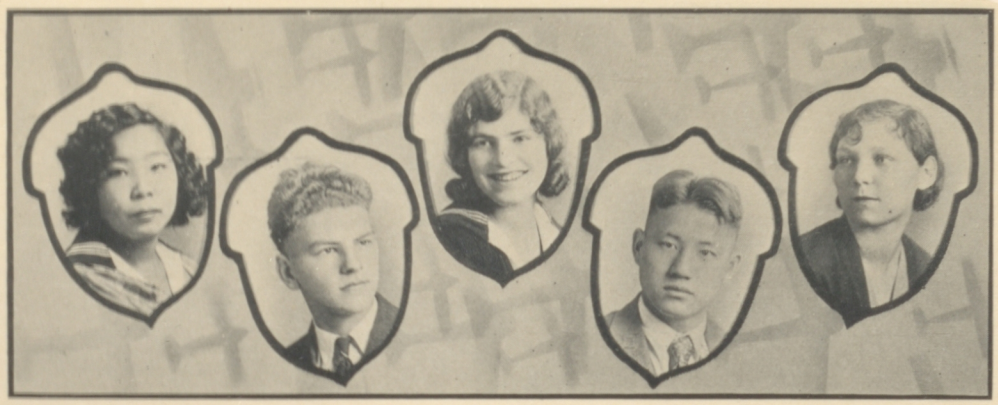

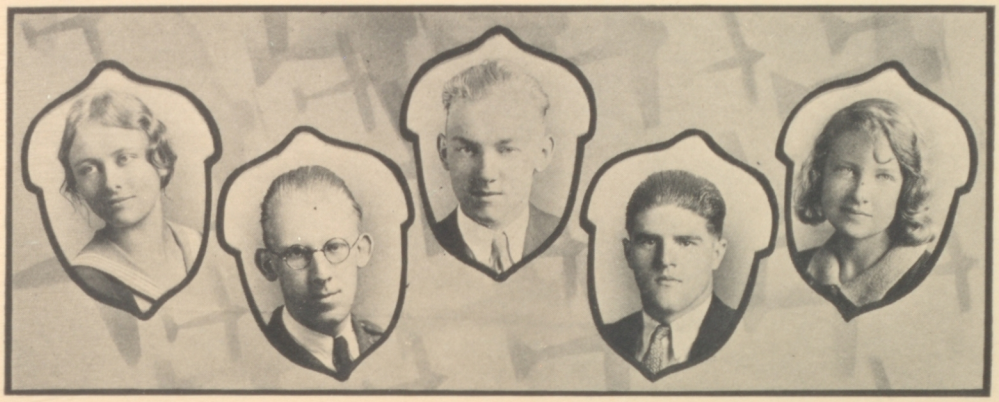

LOUISE AKESSON—*"Clide"*

Vice-President Latin Club, French Club, Star and Key, Editor French Club Newspaper, Seniorpheum, Operetta, Secretary G. A. A. *University of California*

Her pleasant manner and winsome smile
From all of us our love beguile.

OLIVER ETZEL—*"Pretzel"*

Non-Com. Club *Business*

Oliver, to his own advantage, belongs to that lamentably small class who study for the zest of it.

HERBERT LARSON

Business

Just because he didn't blow his own horn is no sign he wasn't here.

JOHN MATHIESON—*"Sitting Bull"*

Basketball, Electricity Club.

A basketball player and electrician combined in such proportions so as to yield a bully fine fellow.

GLADYS JACOBSEN—*"Lettuce"*

Business

A modest lass is Gladys; bright and happy, too;
Logical and clever, and always true-blue.

HELEN HORSTKOTTER—*"Horsey"*

G. A. A., Spanish Club. *Business*

She radiates good cheer wherever she goes.

MARJORIE BURNS—*"Marge"*

Star and Key, G. A. A., Senior Ball, "Zaragueta," "In Old Vienna," "Primavera," Seniorpheum, "Bells of Capistrano." *University of California*

Pep is here, pep is there;
When Margie's near, it's everywhere.

LEE WALSH—*"Tarzan"*

When he hops in his Buick . . . whew! He burns up the street.

HELEN SIKORA—*"Dot"*

G. A. A., Spanish Club. *Business*

There's little of the melancholic element in her.

LILLIAN DARROW—*"Sis"*

G. A. A. *Business*

She's a girl we like around;
She's modesty in virtue gowned.

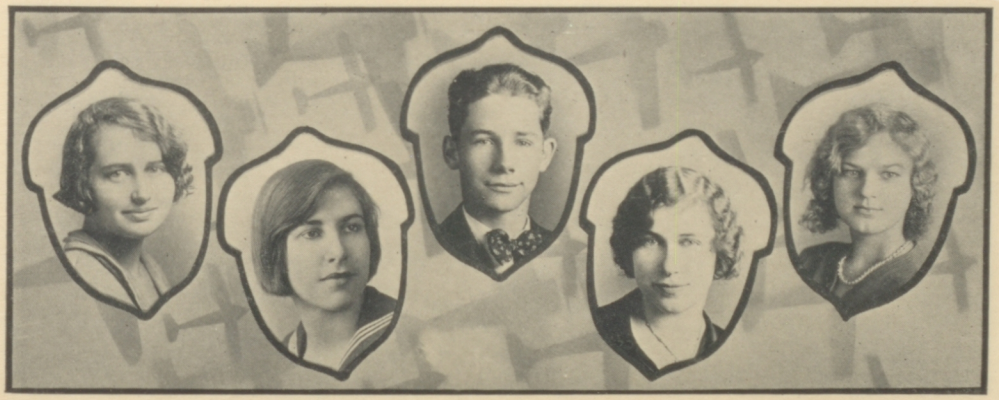

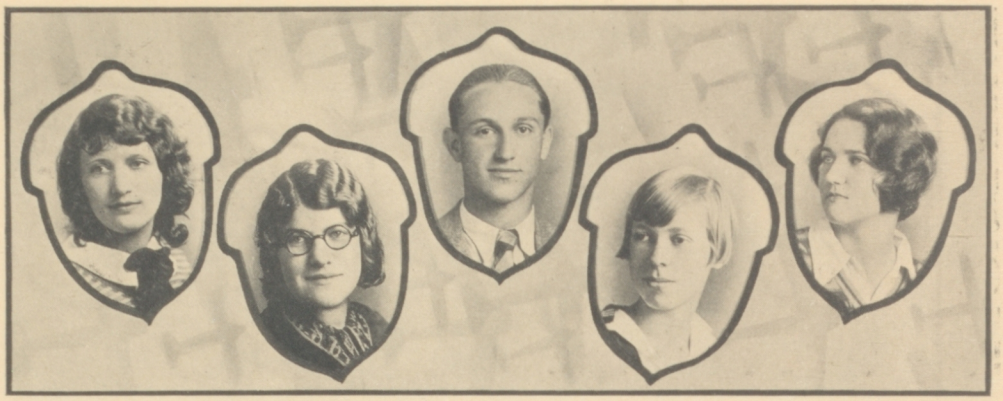

OLGA CASSANI—*"Oggie"*
G. A. A., Spanish Club. *Teachers College*
Hard she labored, long and well;
As her harvest will surely tell.

EMMA ERICKSON—*"Em"*
Star and Key. *Teachers College*
A splendid girl with a heart-warming grin,
To tell all her virtues we couldn't begin.

DAVID BELL
Non-Com. Club, First Sergeant R. O. T. C.
The outstanding merit that he possessed was that he had no black marks against his name.

VERA SPENCER—*"Ve"*
President G. A. A., President, Secretary Advisory, Girl Reserves, Latin Club, French Club, Star and Key, Drama Club, Swimming, Crew, Basketball, Baseball, Volleyball, Hockey, Speedball, Horshoes, Stunts, Seniorpheum, Orchestra. *University of California*
As sure an aim, as stout an arm,
As ever saved the score from harm.

MADELINE PHELAN—*"NuNu"*
President Advisory, Judiciary Board, Vice-President French Club, Secretary Eurydice Club, Glee Club, Operetta, Seniorpheum. *Undecided*
A maiden, modest and yet self-possessed,
Youthful and beautiful and simply dressed.

NANCY BERGSTROM—*"Nance"*
G. A. A., Star and Key, Debating Club, "Primavera," Seniorpheum. *Business College*
Always searching for some folly;
If you're sad, she'll make you jolly.

WILLIAM PETERSON—*"Bill"*
Latin Club, R. O. T. C., Stage Manager Seniorpheum.
We are losing in Bill a man who perhaps some day will be changing scenes on Broadway.

MARY LUCILLE BOEHME—*"Mona Lisa"*
Latin Club, Star and Key, Eurydice Club, Orchestra, Lyric Trio, "Importance of Being Earnest," Freshman Receptions. *University of California*
In looks she's dark and villainous, she's cute and full of vim.

SETH GREGORY DYER—*"Boche"*
From St. Ignatius, Secretary 2A Class, Administrative Board, Judiciary Board, Star and Key, Track, Football, Manager Football '28, Block A, Manager Circus Day '28, Operettas, R. O. T. C., Sport Editor ACORN '29. *Stanford*
Before his comprehensive mind all difficulties vanish. An almost indispensable track and football star.

ROZELLE WORSTER—*"Oyster"*
Advisory Board. *Healds*
We all know Rozelle is chuck full of pep;
There are very few times she's not rarin' to step.

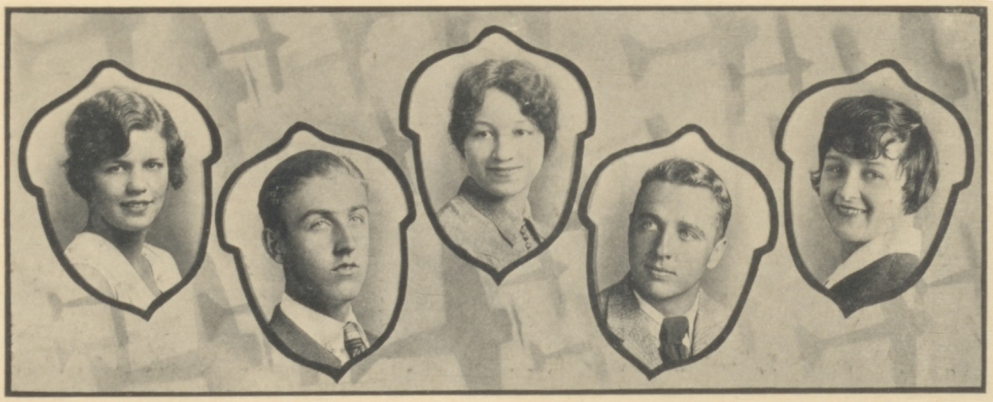

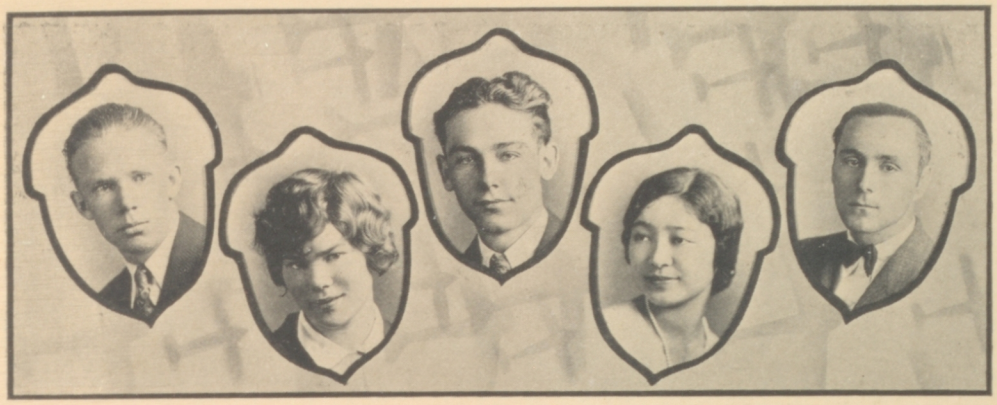

HERMAN KULIK—*"Red"*
Baseball, Football, Track.
A real athelete representing the true Alameda spirit.

ELIZABETH GILBERT—*"Betty"*
French Club, Eurydice Club, Riding Club, Star and Key, "Bells of Capistrano." *College*
Though she doesn't talk a lot, her disposition's great.

TED UNSWORTH—*"Zike"*
Latin Club, Basketball, Football, Baseball, Tennis, Seniorpheum. *Business*
Many a maiden's heart has this young Romeo won away.

MARY TAKII
Glee Club, Spanish Club.
She always has in her heart the glory of Alameda.

JAMES TAIT—*"Jim"*
House Committee, Traffic Committee, Basketball, Football.
Every inch a fighter.

ROLAND REED—*"Count"*
Aviation Club, Drama Club, R. O. T. C., Swimming, Tribune Marathon, Operettas, Harmony Boys. *Law School*
A crack efficiency man!

GLADYS ETTERBEK—*"Gladie"*
G. A. A., First Aid Club, "Primavera." *Armstrong's*
Gladys is short, with eyes of brown;
Her smile comes easy, so does her frown.

JACK O'KEEFE—*"Mick"*
Treasurer 3B Class, Traffic Committee, President Block A, Baseball Captain '29. *St. Mary's*
The school will lose a boy who was a loyal worker and follower of Alameda.

ALICE MCISAAC
With naughty little eyes of blue
She's winking naughty winks at you.

L. ALVIN HATHAWAY—*"Baron"*
Electricity Club, Drama Club, French Club, Aviation Club, R. O. T. C., Harmony Boys, Operettas. *College*
A real honest-to-goodness "Sheik" without his tent and sand.

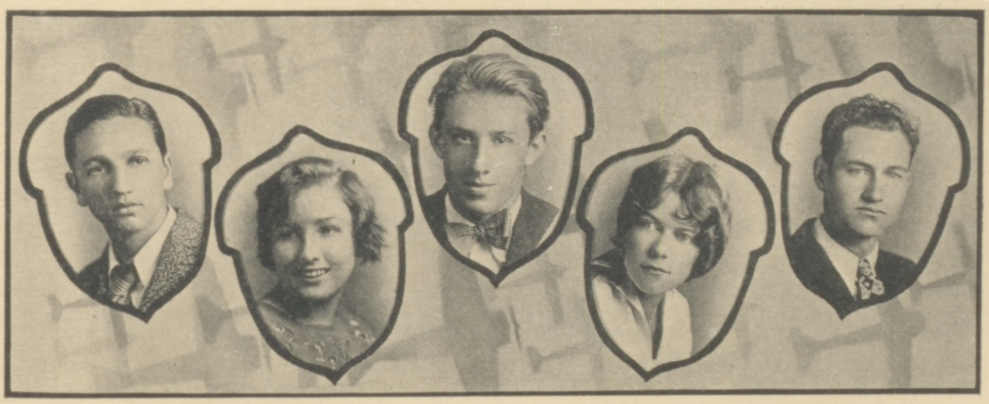

RALPH DELANE
From Kellogg High, Kellogg, Idaho. Basketball, Track, Tribune Marathon. *Junior College*
Ralph is a regular wheel the way he runs down a track.

ALLEN MARIE WILKIE
Operettas, Freshman Reception, Seniorpheums, Spanish Club.
Her charms were born of paradise.

RUBY ROSS—*"Suby"*
Business
Happy, bright, and always care-free;
She's the kind we all should be.

ALBERT LEW
R. O. T. C. *University of California*
He will never be forgotten, for he has won the friendship and admiration of every Alamedan.

WILLIAM THORPE—*"Doc"*
French Club, Latin Club, Star and Key.
University of California
The true type that keeps alive the Alameda traditions and fosters forever the glory of the school.

Students Whose Pictures Do Not Appear

AILEEN BEHLOW—*"T"*
Spanish Club. *Business College*
So jolly and sweet,
So fully complete,
She's stole our affection away.

ALICE CATON
Short and sweet, and hard to beat,
Everyone knows her and likes her a heap.

STANLEY E. CHAMBERS—*"Stan"*
From London, England. French Club, Star and Key, International Club. *Stanford*
Possessed of a mind that was far above the average, and the power to fittingly express his thoughts, he leaves behind him a memory that will long remain.

WHARTON FORD
He's not a whale, but he certainly is a shark in all things that become a gentleman.

DORIS HUNTER—*"Sally"*
Vice-President 3B Class, Vice-President Dramagora, French Club, Star and Key, Seniorpheum, Operettas, Prom.
At first we believe she's very quiet,
But on knowing her, she quite a riot.

JEAN HUSH
Senior Play, Freshman Reception, "Primavera."
College
When you see a car about five sizes too big, you can expect to see Jean behind the wheel.

JAMES KENDALL—*"Jim"*
Electricity Club. *Junior College*
Never known to be ill-natured.

HERBERT LEE—*"Socky"*
Chess, Football, Basketball.
As consistent as the seasons.

HILAIRE RAU—*"Hill"*
Spanish Club. *Business*
Her modesty and genius will help her make her way in this world.

JACK SANSOM—*"John"*
Swimming, Basketball, Baseball.
He is an indispensable cog in our basketball team, playing a consistent game.

BEULA SIMPSON
Eurydice Club, Glee Club, Writers' Club, Vice-President Red Cross, International Club, Operetta.
Junior College
She is a blonde, with eyes full of fun;
She is a sport, and many is the game she's won.

Class Prophecy

ONE glorious spring day when the taunt of the sunshine aroused in me the gypsy spirit, I abandoned the sordid routine of the classroom and went out in search of something new. My wandering led me to a strange, deserted road, but, urged on by an overwhelming curiosity and the spirit of adventure, I followed it. After some time I came upon an encampment of gypsies. I stopped, resolved to have my fortune told. I followed one of the young girls into the mystic's tent. An old hag seated me upon a chair before a table and asked me what I desired. I looked at her in amazement. She had old, yellow, wrinkled skin, a grinning, toothless mouth, and sharp black eyes. I could see nothing else, for otherwise she was entirely clothed in black. Suddenly I remembered. This was the famous "Black Witch" of whose psychic powers I had heard so much. The only answer I could find to her question was, "What have you got?" She seemed pleased by my awe and she said, "Nice young lady? She believes I can do things. I shall prove to her that there never was one so great as Dumah the good 'Black Witch.' The young lady shall have her wish as to what she desires to know." I thought and my thoughts were interrupted by Dumah's voice. "Ah, the young lady has a guilty conscience—she thinks of school. She desires to know about her classmates. I shall tell her." Suddenly the table before me began to glow. As I watched it, fascinated, pictures began to shape themselves upon it. Imagine you were with me and you may see, too.

I see a battlefield, a brave, handsome, stalwart fellow leads the army on to battle. He is Agamemnon who leads the Greeks against Troy in order to capture his beautiful but flirtatious wife, Helen. Agamemnon I recognize as Bill Marsh. Chester Johnson, Neal Martine and Arthur Percival are his trusted aides-de-camp. The scene shifts. I see the interior palace of Troy. Helen, the beauteous truant, is there, surrounded by her Trojan ladies. Helen, I find, is none other than Jean Hush. Her ladies are Virginia Bernthal, Jaunita Hallensleben, Marjory Bowles and Marie Haluk. They are discussing the comparative merits of Paris and Agamemnon. Paris enters, obviously "het up" about something. The wise ladies disperse and leave Helen to her fate. I recognize Paris as Seth Dyer. He gives Helen a piece of his mind for adopting the new spike heels and rolled socks. Whether Seth or Jean has the strongest will I am not allowed to see. Perhaps they will prove it to us later. The scene reverts to the cause of all the trouble—Paris and his golden apple. Seth Dyer always has been a connoiseur of beauty. When he had to choose between such fair goddesses as Venus (Bobbie Nash), Minerva (Natalie Van Cleve), Juno (Frances Elvin), and Diana (Betty Borden), is it any wonder he chose the wrong one and caused the war? The pictures fade. A few years elapse. This time we see Caesar's Empire. Caesar is addressing the tribunal on a matter of great importance. Anthony has come under the spell of the enchanting Cleopatra. In the tribune we recognize George Firpo, Ralph Boone, Joe Arnold, Jack Walsh and Lee Walsh. Caesar we recognize by his wonderful executive and oratorial ability as Stanley Cocks. The scene again changes. This time to Egypt. The dark-eyed Cleopatra is casting winning glances at the willing Antony. Heavens! can "Cleo" be a friend of ours, too? Yes, it is Ella Vigh, luring Judy

Williams from allegiance to Caesar. I am sorry as this picture fades, because I should love to learn "Cleo's" technique. After the haze clears up, a scene appears in King Arthur's court. Paul Targhetta is King, with Anne Frisbie as the haughty Guinevere. Arthur seems to be having a hard time convincing Guinevere that the weather is warm enough to go in search of the law breakers without his woolen socks. Just as Guinevere was using means to enforce her will the pictures grow hazy for a moment and we find ourselves before the balcony of Elaine, the lily maid of Astelot. Elaine, we find, is fair Rose Marie, of the House of Dickinson. She is intent upon the adoring Launcelot below. That Sir Knight is none other than the dashing Harold Powell. He is claiming Elaine's junior pin to wear to battle. Fortunately I am to be spared that touching farewell, for again the picture vanishes. Many years are traversed this time. We find ourselves in the majestic presence of Louise Dunavon in the person of Queen Elizabeth. She was at that very moment being much entertained by Mr. Shakespeare's play, "Twelfth Night in a Bar Room." Shakespeare possessed the same identical features as our Stuart Ashman, alias Wilson, who had not yet given up play writing for editing. Somehow, there seems to be a bit of difficulty as to the lighting and he is having an argument with his head electrician and torch bearer, Palmer Field. The table once more grew opaque and ceased to glow. Dumah spoke, "Go and tell your friends, but do not search for me again." I should like to have asked her more but her eyes warned me and reluctantly I left her tent. As I went, I reflected on what I had seen. Do you believe what she told me? I do!

LEOLA EVANS.

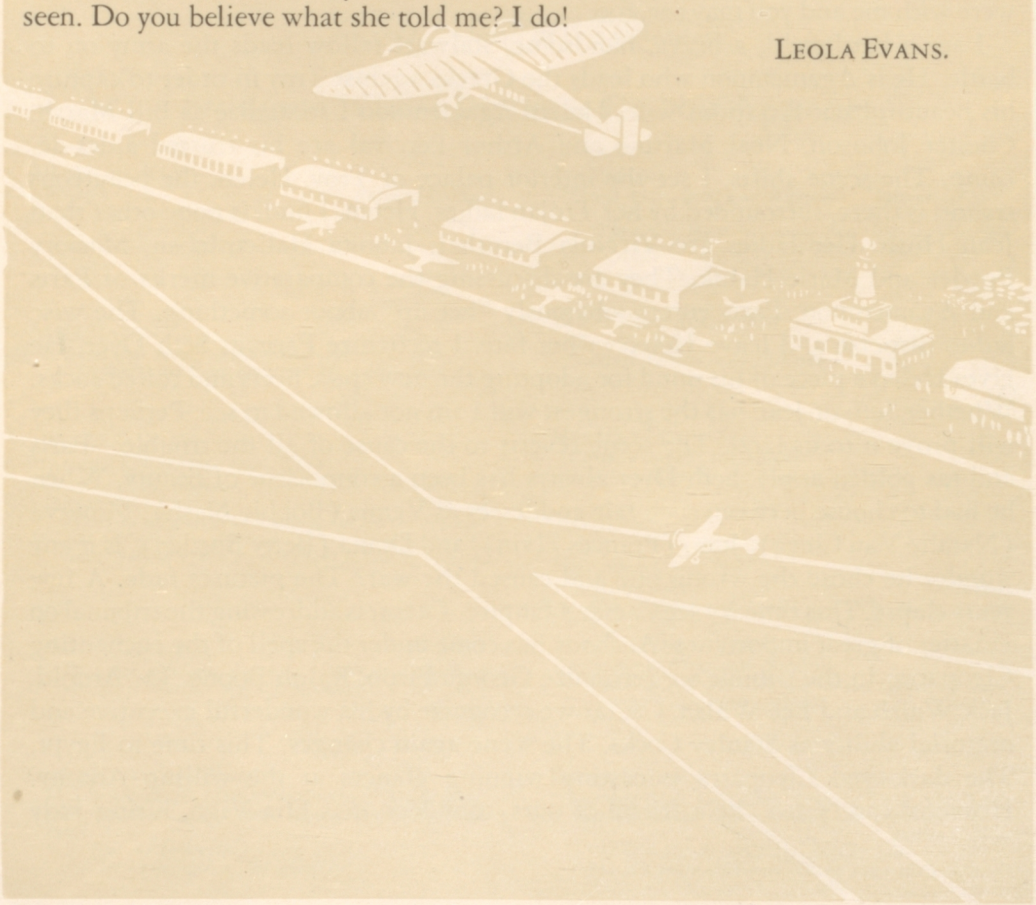

The Valedictory

AFTER four pleasant years together in Alameda High School, we now stand at the door through which we must pass into a sphere of new experiences. We have been carried and guided by our beloved teachers to the place where our school life must meet an enlarged human experience, which must move on steadily and surely to a great future. Our paths and future are now of our own choosing and making, and our destiny will be determined by our will. We are sure that our years of preparation at Alameda will fit to pursue activities in the business or educational world, to conquer difficulties, to face discouragements, to press on to noble achievements, and to live the "abundant life." The beauty of the future tempers the pangs of regret which torment us upon leaving.

We regret that we must say farewell to our Alma Mater and to the happy days spent midst these pleasant surroundings; we must leave the halls of learning which have sheltered us in these years that are past; we must bid adieu to the familiar places so full of memories; adieu to the friends we have met and learned to love; to the teachers who have buffered our discouragements and carefully guided us through these years; and, hardest of all, to say farewell, or better—"May we meet again"—to the classmates with whom we have happily been associated.

But the hour has struck. With changeless love for Alameda, with steadfast loyalty to one another, with a heart bent on high things—we, the Classes of June and December, 1929, go forth, and Godspeed.

STANLEY L. COCKS, *Editor*.

Low Seniors

In January, 1926, we, the Low Senior Class, began our high school life. We were the last class to enter the old building, and Dr. Thompson imposed upon us the duty of carrying the spirit of the old school into the new. Thus we received the name, "The Old Guard." Richard Shadburne was elected our first class president. As Freshmen we made a record-breaking amount of money in our booth on Circus Day. Dick Shadburne was reelected president for the High Freshman Class.

In our low sophomore year we were successfully led by Dick Blunden. We started the custom of initiating the Freshman president in the school auditorium. Class jeans bearing the numerals " '29" were adopted. Dick Shadburne was elected president for the next term. The first really successful dansant in many terms was staged by the class as the "Hisophop." Many athletes were discovered in the class. Kenneth Bailey, Carrington Bowles, Martell Kaliski, Louis Ratto, and Dick Webster distinguished themselves on the track. Cliff Berger and Wes McCoy were prominent in baseball.

As president, George Carlson led us in our low junior year. Distinctive pins were adopted by the class, and they proved very popular. Several candy sales were given, and, as on previous occasions, much money was made. Dick Blunden was chosen president for the high junior term. The Junior Prom was given under the management of Johnny McEwen, and was an outstanding social success of the year.

Dick Shadburne was again chosen as our leader, and Lorna Tuttle was elected vice-president for the low senior term. Again our athletic boys were represented on the field. John Caulkins was basketball manager in the Fall of 1928. With Fred Van Sicklen managing, we presented the Low Senior play, "Stop Thief!" Mr. Carlyle coached the production, and it was a tremendous success both socially and financially.

So this is the history of the Class of December, '29. We believe that we have accomplished those things for which we strove. In leaving Alameda High we want to thank the faculty for the marvelous help they have always been so willing to give us. Believe us, we have appreciated their kind assistance.

Henry Shires, *Editor.*

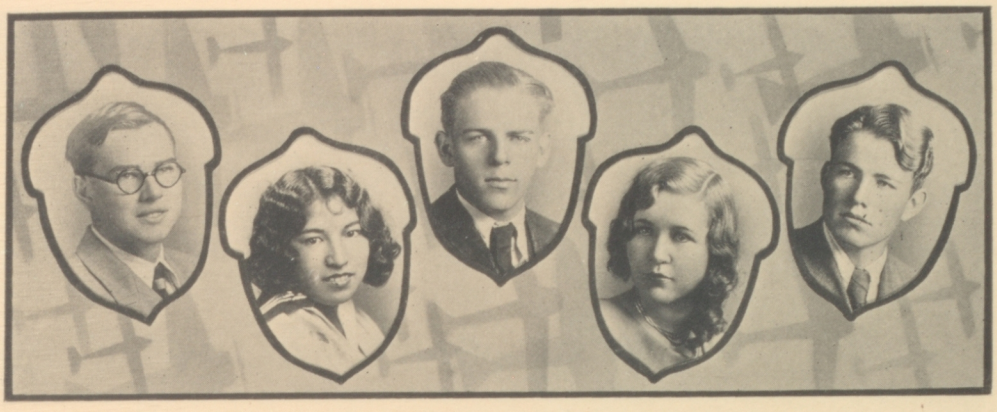

ARTHUR CHRISTENSEN—*"Art"*

Track, Star and Key, French Club, Latin Club, Advertising Manager Senior Play.
University of California

Sincere and reliable . . . that's "Art."

DOROTHY TOWATA—*"Dot"*
Business College

Her ways are ways of pleasantness
And all her paths are peace.

JOHN CAULKINS—*"Johnnie"*

Manager 130-lb. Baseball '28, Senior Manager Basketball '28-'29.
College

Here is a man who will be managing something besides his wife some day.

VIRGINIA CRAIG—*"Vee"*

Vice-President 2A Class, Administrative Board, House Committee, Prom, Eurydice Club, Drama Club, "Stop Thief."
Junior College

She's peppy, plump and noisy,
Has a twinkle in her eyes,
A laugh for everybody,
A success in all she tries.

ROBERT TIBBETTS—*"Two-Bits"*

Star and Key, Football.

This promising young lad would sail the ocean blue.

MELBA MCKAY—*"Micky"*

Advisory President, "Stop Thief," Spanish Club.
College

When Irish eyes are smiling, 'tis like a morn in Spring.

ELGO SABATINI—*"Sab"*

Star and Key, French Club. *University of California*

We think he was born to be a good friend to everybody.

RUTH KAUFMAN—*"Dolly"*

Spanish Club.

Ruth is quiet, but she can sing;
In fact, she's good at anything.

FRED ROBERTSON—*"Scotty"*

Latin Club, Spanish Club, Star and Key, Track, Ticket Manager "Stop Thief."
College

His personality made him one of our finest men.

LOLITA PRITCHARD—*"Lita"*

G. A. A., Swimming Manager, Star and Key.
University of California

"Lita" is a darn fine all-around girl.

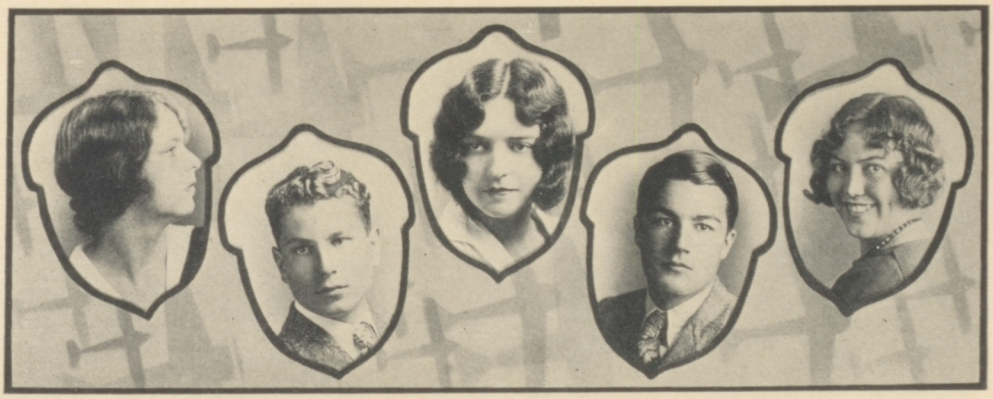

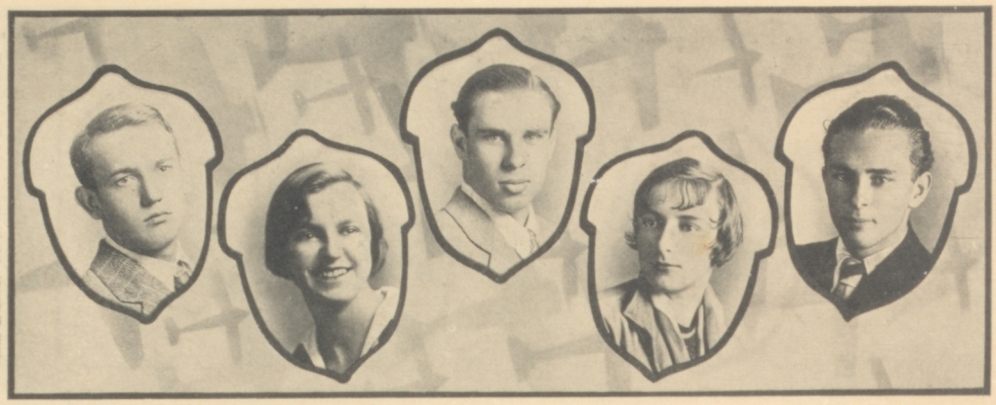

ROBERT BOYNS—*"Bob"*
Spanish Club. *College*
He goes forth with firm endeavor, and a purpose ever true.

ELEANOR BULLOCK—*"Bully"*
Spanish Club, G. A. A.
A winning way, attractive face;
Ambition fits her for any place.

JAMES C. SPENCE—*"Spolder"*
"Stop Thief."
Such joy ambition finds.

VONA WALKER
Recording Secretary Girls' Association, French Club, Seniorpheums, Operettas.
Politician and friend!

KENNETH STANTON—*"Kenny"*
Latin Club, Glee Club, Operetta, House Committee, Traffic Committee, "Stop Thief." *Dentistry*

ELLIS GIELOW—*"Lanky"*
Lieutenant R. O. T. C., Rifle Team, Sword and Shield, Seniorpheum.
Another of Alameda's warriors.

DOROTHY LEHENY *College*
A thimbleful of common sense is worth an ounce of learning.

CARL LITTLE
Football, Operetta, House Committee. *Junior College*
"I am the master of my fate;
I am the captain of my soul."

IDA MATTSSON
Lyric Trio, Orchestra, Seniorpheum, Freshman Receptions.
Modesty becomes her.

GEORGE GOERL—*"Female"*
Latin Club, Star and Key, Spanish Club, Football.
University of California
Yawning and yearning.

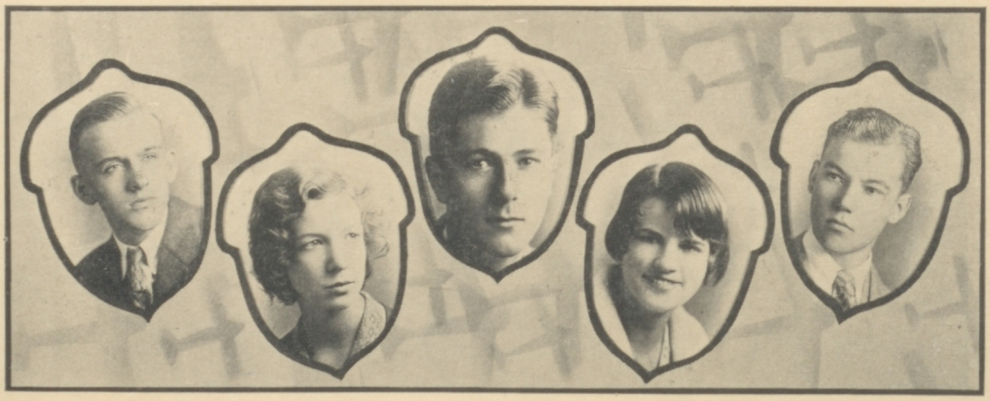

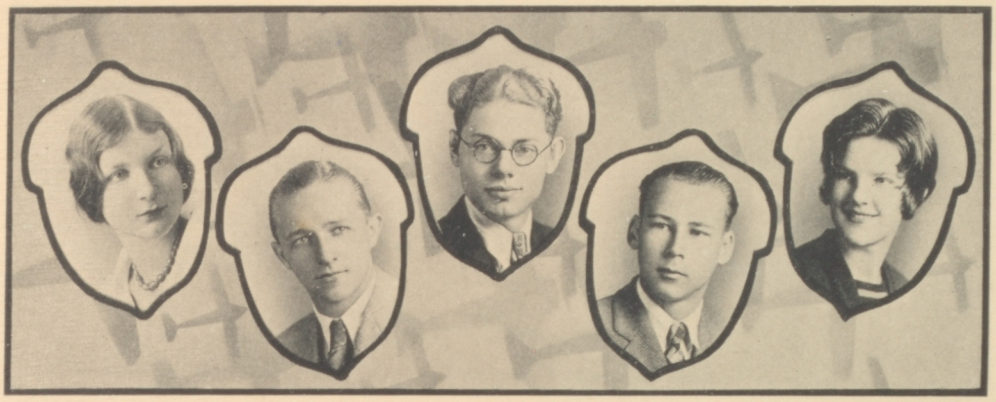

EDNA WINN—*"Eddie"*

Judiciary Board, French Club, Glee Club, Eurydice Club, Secretary Aviation Club, G. A. A., Tennis, Operettas, Star and Key, "Primavera."
University of California

School is great but fun is better.

EMERSON WARD—*"Em"*

Administrative Board, Latin Club, "Stop Thief," Baseball, Basketball. *College*

Strong desires, great accomplishments.

LEE WHITE

First Lieutenant R. O. T. C., Treasurer Sword and Shield Society, Rifle Team, Spanish Club, Seniorpheum.

I have proposed it, I will also do it!

WESTON WEBBER—*"Wes"*

University of Washington

I don't talk much, but I think a lot.

MARJORIE WATERLOW—*"Marge"*

Vice-President 2B, Secretary 3B Classes, French Club, "Stop Thief," Circus Day, Tennis, Operettas.
Armstrong's

Attention of boys can't turn her.

STANLEY STARK—*"Stan"*

Gym Team, Basketball, Track. *Commercial Art*

Not a dabbler in all trades, but an expert in all.

MARGARET STABNOW—*"Marge"*

Spanish Club, Band, Orchestra. *College*

To know her is to love her.
I pity the person whose teeth I will have to pull out.

MASAO NAKANO—*"Mas"*

Spanish Club, Latin Club. *College*

A true and loyal Alamedan.

LOUIS SUMMERS—*"Louie"*

Sergeant R. O. T. C., Star and Key, French Club, "Pickles," "Yokohama Maid," "Bells of Capistrano," "Stop Thief." *College*

We wonder at the idiosyncrasies of his autofactuosities of his lexicography.

RUTH THOMAS—*"Rufus"*

Vice-President Girl Reserves, Star and Key, French Club, Drama Club, G. A. A. *College*

Efficiency must be her motto, for she constantly made it her aim.

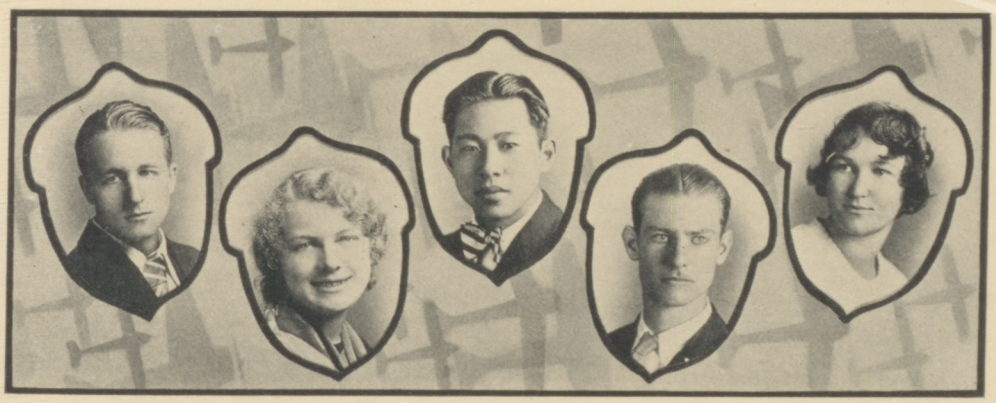

SPENCER DUGUID—*"Spence"*
Star and Key, Basketball. *University of California*
Here's to somebody staunch and true,
Who is always around when there's work to do.

ALICE WILCOXON
Would there were more like her.

LORNA TUTTLE
Vice-President IA, 4A Classes, Vice-President Student Players Guild, Junior Prom, Circus Day, Manager Freshman Reception.
Unanimously we proclaim her the most popular girl in the class, and proudly acknowledge her as a friend and companion.

EVELYN DICKIE—*"Dickie"*
G. A. A. *Business*
A rare compound of oddity, frolic, and fun,
Who relished a joke, and rejoiced in a pun.

GEORGE DIETZ—*"Dietz"*
French Club, Latin Club.
Believes his teachers' wishes come first. Right?

DOROTHY TIEDEMANN—*"Dot"*
Spanish Club, Drama Club, G. A. A. *College*
A quiet beauty and charm was hers.

EDWARD DAVISON
Star and Key. *Electricity*
When he speaks, he says something.

MILDRED CHAMPION—*"Mil"*
Freshman Reception, Prom, Drama Club, "In Old "Vienna." *Junior College*
You've been my inspiration, "Mil"!

ROY CULBERG
Lieutenant R. O. T. C. Band, Sword and Shield.
Probably in the near future he'll be waving a "wicked" baton before some army band.

BLENDA MCDOUGAL—*"Scotty"*
Business College
Helen of Troy reincarnated.

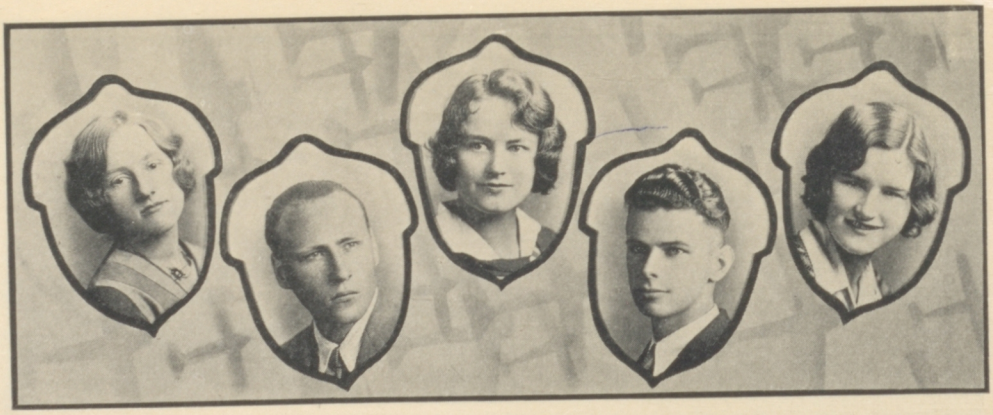

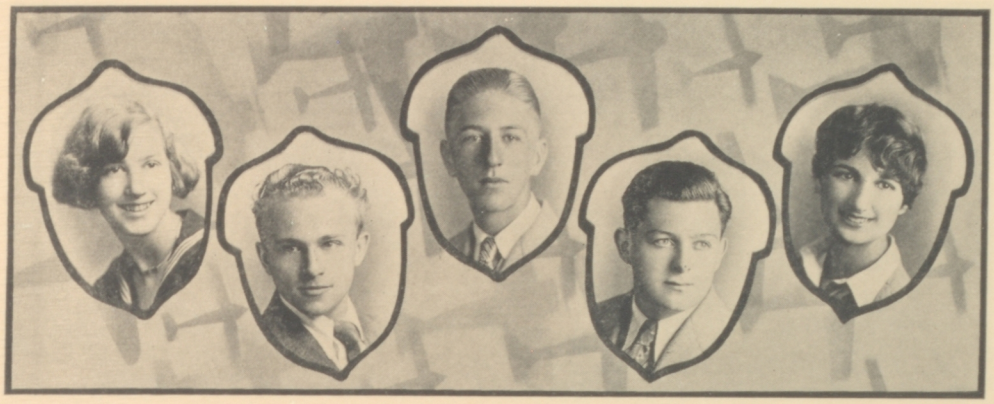

DOROTHEA SCHULZE—*"Schultzie"*
Spanish Club, International Club, Drama Club.
University of California
Honors shall breathe upon thee.

PAUL SHRIBER—*"Dynamite"*
Track Manager, Star and Key.
His words have challenged many.

NORMAN KORASSON
R. O. T. C.
We haven't a thing against him.

JOHN PHILLIPS—*"Jack"*
House Committee, Star and Key, Glee Club, Senior-pheum.
College
The flower of youth.

JANE ANN NICHOLAS
Spanish Club, Drama Club, G. A. A., Administrative Board.
Armstrong's
Not too short, not very tall;
But demure and sweet, and liked by all.

THOMAS HANSEN—*"Tom"*
Spanish Club, French Club.
He would be either an archaeologist or a history teacher.

EDITH GIELOW—*"Eddy"*
President First Aid Club, Spanish Club, Star and Key.
Business
She couldn't be good if she would;
She wouldn't be good if she could.

FRANK LACEY—*"Mussolini"*
Administrative Board, Judiciary Board, House Committee, "Stop Thief," Debating Club, Drama Club, Track, Tribune Marathon, Prom.
Of whom we have all heard much.

ELSIE SERENA—*"El"*
Spanish Club, Freshman Reception, Circus Day.
Business College
Likable, and then some.

ALAN DUNBAR—*"Lunk"*
President 2B Class, Administrative Board, House Committee, Captain Track '29, Prom, Tribune Marathon, Drama Club.
A real captain who proved his merit by a championship team.

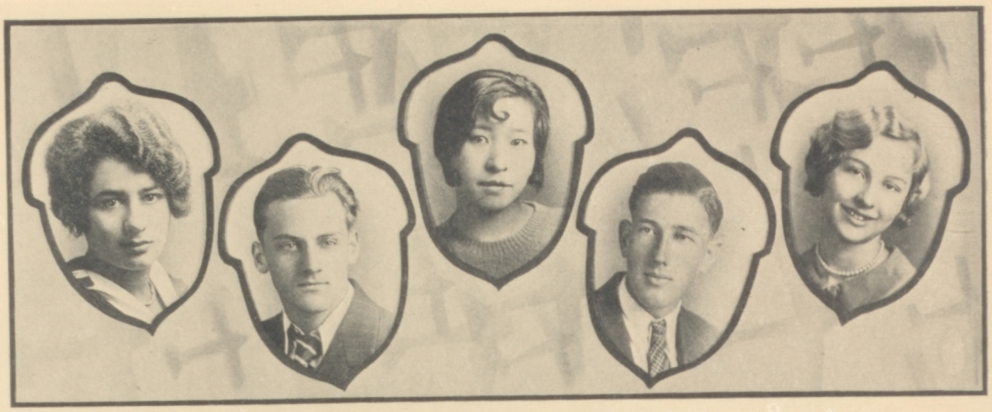

LOUISE CAPPELLETTI—*"Louie"*
Latin Club. *University of California*
Another of our girls who can always recite.
We'll take her word, for we feel she's right;
In such girls as Louise, the teachers delight.

WALTER IRVING—*"Tanko"*
Spanish Club. *Business*
His motto is perfection in whatever he may do.

HELEN IMURA
Spanish Club. *School of Costume Designing*
Quiet, unlike most girls.

MARTIN MITCHELL—*"Mitch"*
ACORN Staff '29, Star and Key, Track, Basketball. *Business*
Industry coupled with brains make a success which will last.

ETHEL MCNAB
Star and Key, Spanish Club. *Armstrong's*
Her air, her manners, all who saw admired.

GEORGE MIKI—*"Chub"*
Latin Club, French Club, Basketball. *College*
He went forth and accomplished his purpose.

HILDUR JOHNSON—*"Toots"*
Star and Key, Spanish Club, Operetta. *Armstrong's*
We hate to let her go.

HORACE HAWKS—*"Chicken"*
Star and Key, Spanish Club.
His tenacious attitude toward his tasks will make "kale" for him some day.

EVALINE OTIS—*"Coochie"*
Vice-President French Club, Judiciary Board, House Committee, Glee Club, Operettas. *University of California*
Charming, cute, and smart, this little hint of Paris that dazzles and vamps.

JOHN MCEWEN
Yell Leader 4A Class, Drama Club, "Stop Thief," Seniorpheum, Judiciary Board.
This strapping young fellow was admired by all, but especially by the members of the fair sex.

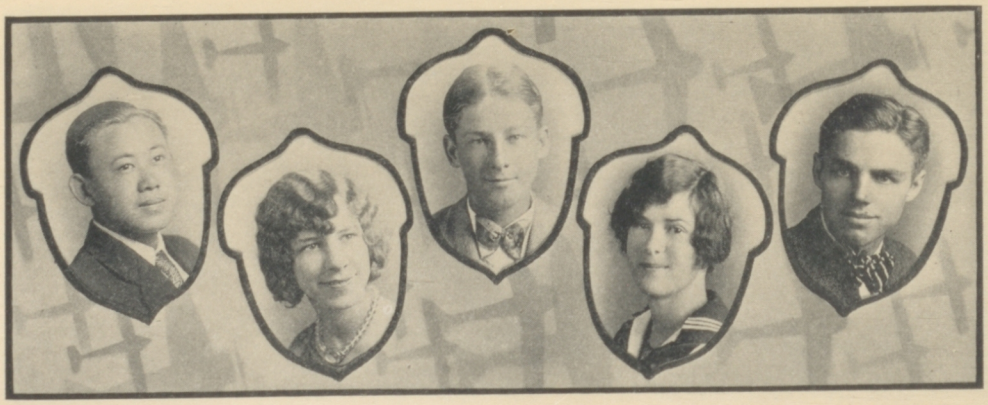

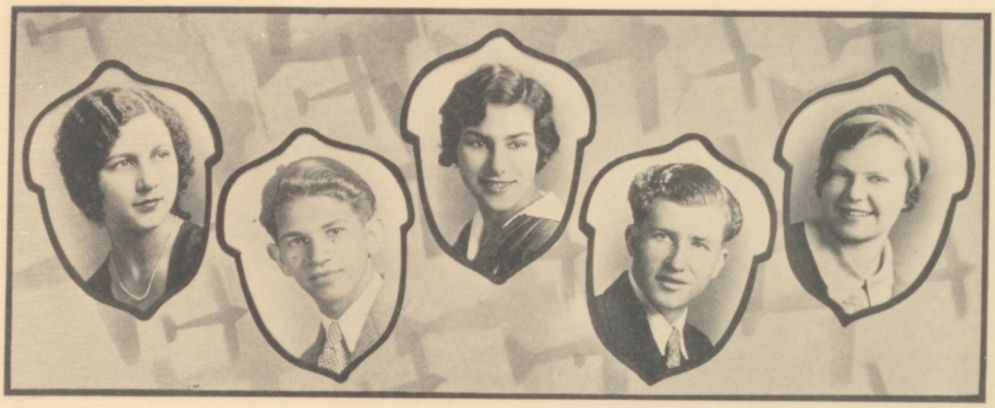

LILLIAN JARRETT—*"Lill"*
Spanish Club, Operetta. *Healds*
How far that little candle throws her beams.

JOSEPH JELLADIAN—*"Jelly"*
From Fresno High. Star and Key.
University of California
The only way to have a friend is to be one.

HARRIET JONAS
"Primavera." *College*
A new sheik every week.

GILBERT HARRIS—*"Gil"*
Star and Key, French Club, Latin Club, Orchestra, Seniorpheum, "Primavera," Gym Team. *College.*
He will be a real tribute to the Alameda spirit.

FLORENCE MOTT—*"Mottsy"*
Star and Key, Eurydice Club. *College*
May your future be as bright as your hair.

MARY WATT
Spanish Club, French Club, Star and Key, G. A. A., Swimming, Crew. *Business*
Genuinely happy, she radiates good cheer!

FRANCES GUNZBERGER—*"Fran"*
Secretary-Treasurer Latin Club, Drama Club, Star and Key. *College*
Sharks are usually found deep in the sea,
But this one is found in Chemistry.

FRED VAN SICKLEN—*"Van"*
Administrative Board, Spanish Club, Swimming, Football, President Student Players Guild, Manager "Stop Thief," Seniorpheums. *College*
I scorn to change my place with kings.

MARIAN CRAMER
Editor 1B Class, Secretary Star and Key, Vice-President Latin Club, President Girl Reserves, Secretary Writers Club, Judiciary Board, French Club, Drama Club, "Stop Thief," "Primavera," ACORN Staff.
University of California
Another of the modest little violets whom we all admire.

ENID IRVAN—*"Rufus"*
From Union High, Washington. Editor *Tempora*, Latin Club, "Bells of Capistrano." *Undecided*
A giggle is the same in any language.

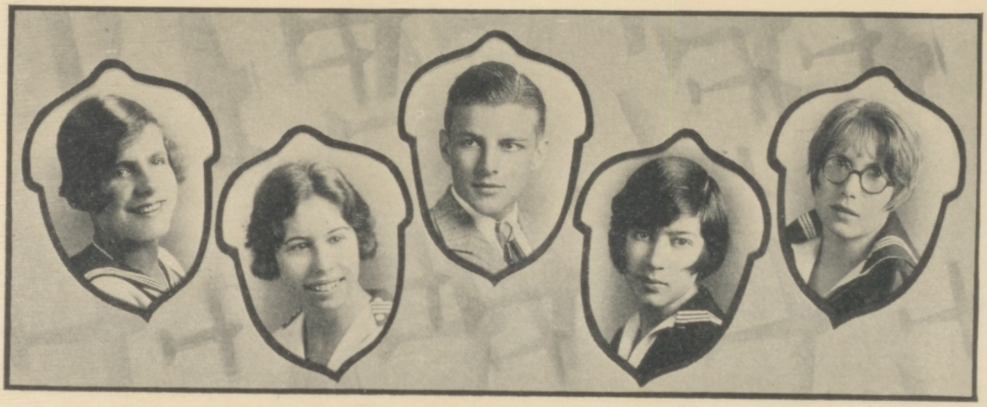

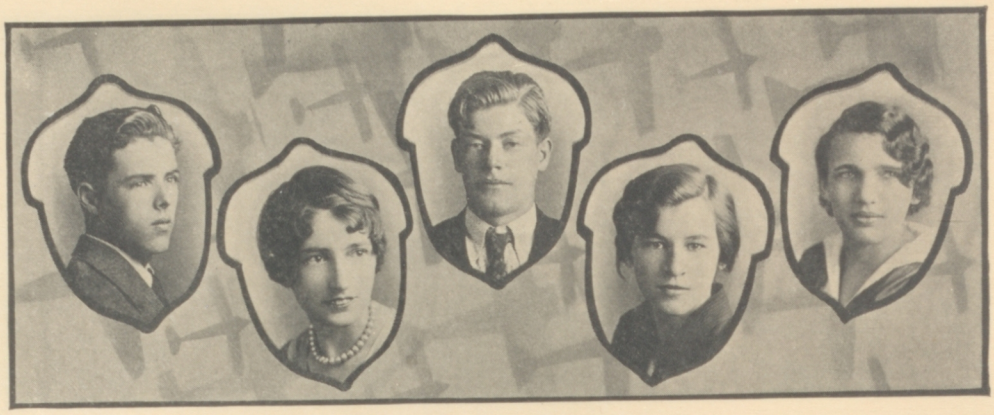

ARTHUR SLAUSON—*"Art"*
Star and Key, Baseball, Football.
A great player in any sport.

KATHERINE HAGEN—*"Kay"*
Spanish Club, G. A. A., Swimming, Crew, Senior Play Staff. *Business College*
She mixes reason with pleasure and wisdom with mirth.

AGNES SNOW—*"Aggie"*
Unpretentious, calm and mild.

MARGARET SHAFER—*"Marge"*
Spanish Club, G. A. A.
Laugh and the world laughs with you.

ROLAND SHERWOOD—*"Bud"*
A jolly fellow as all will admit;
Has lots of pep and plenty of grit.

RICHARD MOCKBEE—*"Texas"*
Latin Club. *College*
His qualities are perfectly balanced.

BERNICE SOHLIN
She speaks, behaves, and acts just as she ought.

LILI SILVA
Staunch and true as the sturdy oak.

AGNES PAPENEK
Another loyal "daisy."

NADINE HAMILTON—*"Deanie"*
French Club. *Junior College*
If all the girls were as sweet as she, we'd love women.

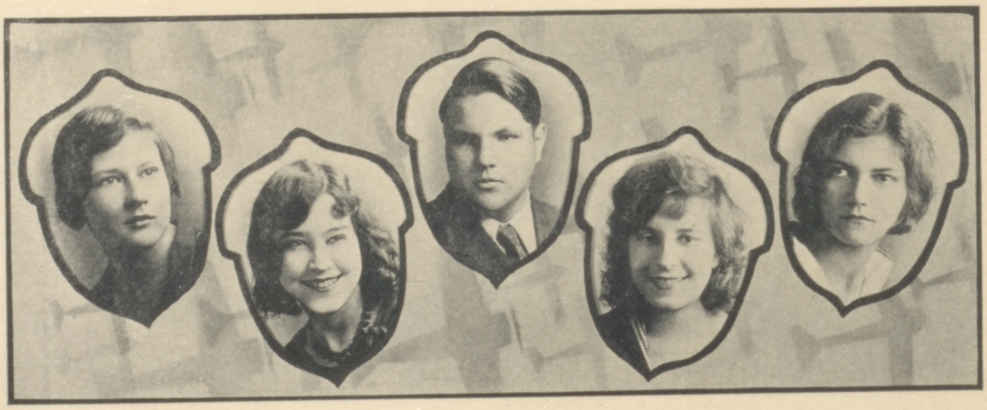

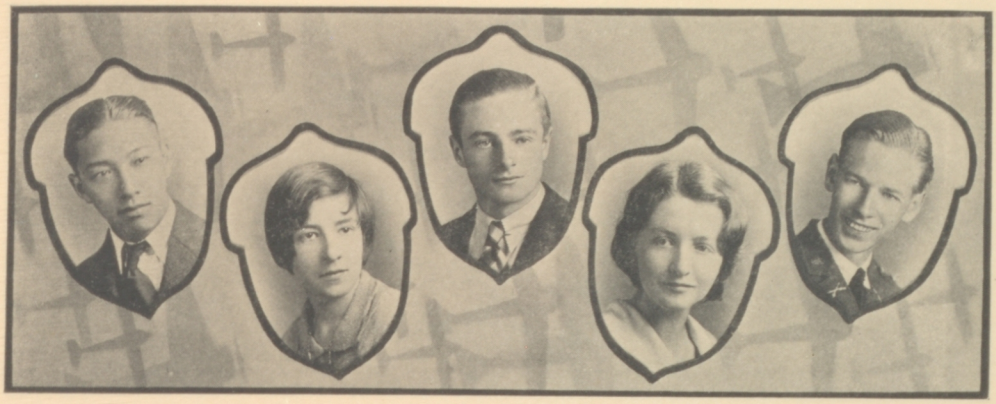

SEIJI TOWATA
Always obliging to his friends.

MAXINE MOSELEY—*"Max"*
Star and Key. *Business College*
Quietness always denotes intelligence.

RICHARD BLUNDEN—*"Dick"*
Yell Leader A. S. A. H. S., President 2A, 3B Classes, Administrative Board, Judiciary Board, Star and Key, Treasurer French Club, Glee Club, Junior Prom, Senorpheums, Operettas, Boots and Spurs, First Lieutenant R. O. T. C., President Sword and Shield, Military Council, ACORN Staff. *Marin Junior College*
A "bright" young man with a promising future.

DORIS MCDONALD—*"Sandie"*
Vice-President 3B Class, Latin Club, Star and Key, Drama Club, French Club, Freshman Reception, Swimming.
You never can tell till you know her.

JACK DEMPSEY
Secretary 1B, 2A, 3A Classes, Treasurer 3B Class, Manager '28 Operetta, "Stop Thief," Prom, Secretary Star and Key, Vice-President Sword and Shield, Lieutenant R. O. T. C., Boots and Spurs, Rifle Team, French Club. *University of California*
The perfect manners of a polished gentleman were his.

ROBERT MURPHY—*"Bob"*
Track.
I believe that wisdom goes with few well-chosen words.

MARJORIE HOOPER—*"Margy"*
Vice-President G. A. A., Vice-President Spanish Club, Star and Key. *Business College*
When she gets on the street cars the ads aren't worth ten cents.

ROBERT MURDOCK—*"Bob"*
French Club, Track, Basketball, Golf.
Another of the old men who have reached the golf stage.

NINA LARSEN
Flag Contest, Spanish Club, Star and Key.
Common sense is an uncommon thing.

BRENDON MCNEESE—*"Mac"*
Football '27. *College*
He was a doughty gentleman.

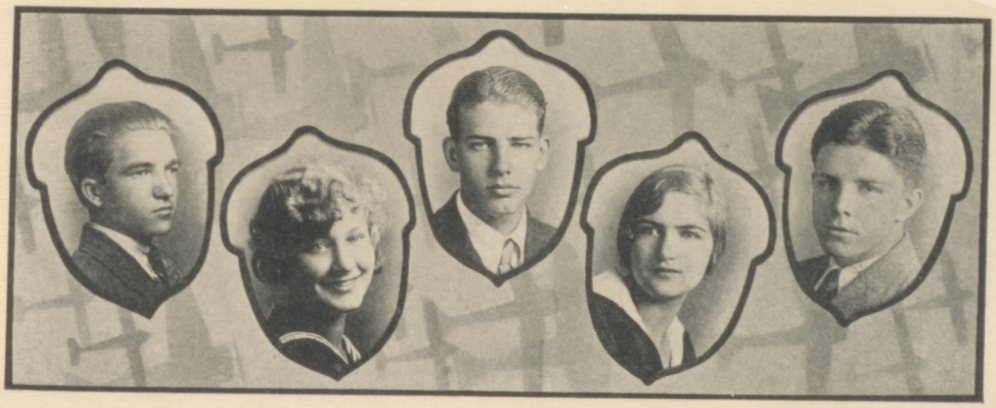

Enid Thomsen '29

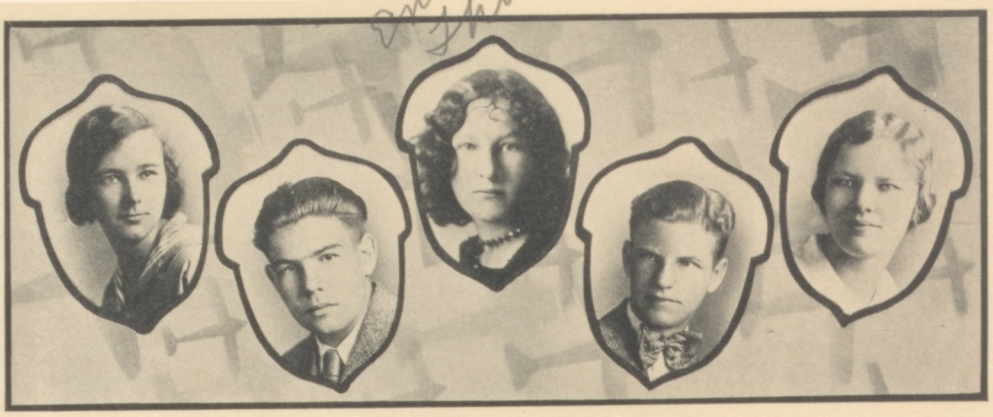

MARGARET BAIRD
Star and Key. *Undecided*
We ought to be always better
For the light of her bright young eyes;
We ought to be always better
For the sweetness that in her lies.

HENRY ANDERSON—*"Fat"* *Business*
A "growing" man in this world.

ENID THOMPSON
Determined, energetic, a good sport, and a loyal friend.

JAMES BACON—*"Jimmie"*
However hard a course may be,
No matter . . . 'tis a snap for me.

FRANCES CAINE—*"Babe"*
French Club, Aviation Club.
For she was just the quiet kind!

MILTON SCHEUERMANN—*"Milt"*
Captain R. O. T. C., Sword and Shield. *College*
Such poise and military bearing are possessed by one who rightfully merits his individual outstanding military record.

MILDRED FREITAS—*"Mil"*
French Club, Star and Key. *University of California*
Good nature and good sense must ever join.

ANITA PETERS—*"Anne"*
G. A. A., International Club. *Business College*
Such joy ambition finds.

MARGARET PYE—*"MagPye"*
Judiciary Board, French Club, Debating Club, Star and Key. *Mills College*
Modest and reserved.

LOUIS RATTO—*"Rats"*
From Modesto High. Spanish Club, Basketball, Manager Track.
A little flunking now and then
Is relished by the best of men.

ELLEN FLYMM—*"Skinny"*
Yell Leader G. A. A., Spanish Club.
An all star in every game;
She's in our athletes' hall of fame.

KATHERINE LARSEN
Business
None but herself can be her parallel.

HERTHA HOY—*"Hat"*
Latin Club.
She was just the quiet kind whose natures never vary,
Like streams that keep a summer mind snowhid in January.

ALICE SCHMALENBERGER—*"Red"*
May her future be as bright as her hair.

MARIE HAUGHWOUT—*"Red"*
Treasurer 4A Class, Song Leader G. A. A., Spanish Club, Drama Club, Prom, Circus Day, "Primavera," Administrative Board, Senior Play Staff. *Armstrong's*
She's capable and clever and she lets you find it out for yourself.

EVA ROGERS
She moves as a goddess and looks a queen.

CLINTON PURCELL—*"Clint"*
Spanish Club, Baseball. *St. Mary's*
One of the comers in baseball.

RODERICK BUNN—*"Scotty"*
Spanish Club.
I'm not as bashful as I look.

EUGENE VARGAS—*"Gene"*
Captain Varsity Basketball '29, Block A, Track.
"Gene" has proved to be a scrappy little(?) player.

GERTRUDE EVERETT
Woman came after man . . . and has been after him ever since.

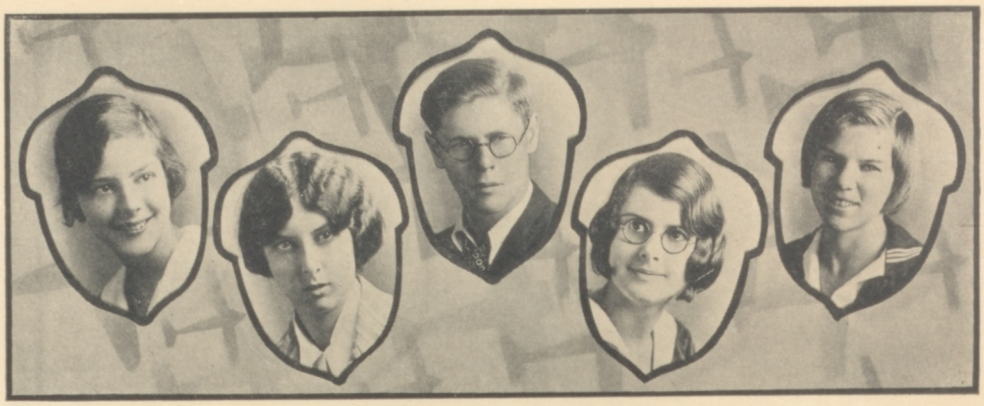

JEAN HUGHES—*"Chickie"*
Latin Club, Spanish Club. *University of California*
The sweetness of her tone will everlastingly echo in our hearts.

HELEN HEINZ—*"57"*
Latin Club.
A merry heart goes all the way.

CARRINGTON BOWLES
Yell Leader, 3B Class, Secretary 4A Class, Track, Football, Student Players Guild, "Stop Thief," Prom. *College*
If all the world were his, he could be no other than he is.

JESSIE HARTLEY—*"Jess"*
G. A. A., Star and Key, Spanish Club, Seniorpheum. *Business College*
Those who know her are particularly blessed.

HELEN BRECKLING
She's a jolly good fellow, so happy and wise
With a song on her lips, and a smile in her eyes.

VENTON TUMELTY—*"Tumult"*
An enthusiast for Alameda's success.

ROBERT TAYLOR—*"Mac"*
Sergeant R. O. T. C., Non-Com. Club, Star and Key. *Commercial Art*
He shall splash at a ten-league canvas,
With brushes of comet hair.

RAHNE PARTRIDGE—*"Rae"*
She is medicine for the soul.

HENRY SHIRES—*"Hank"*
Administrative Board, Star and Key, Latin Club, Debating Club, "Stop Thief," Editor 4A Class. *Stanford*
He has an unsurpassed record as a friend.

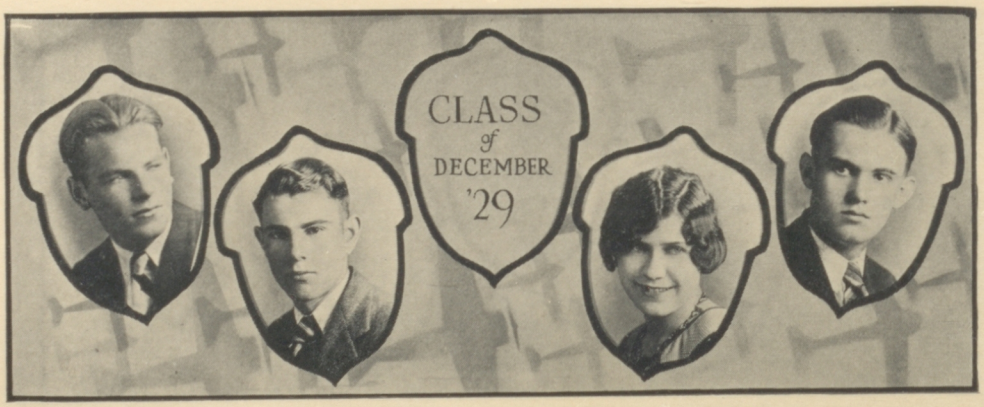

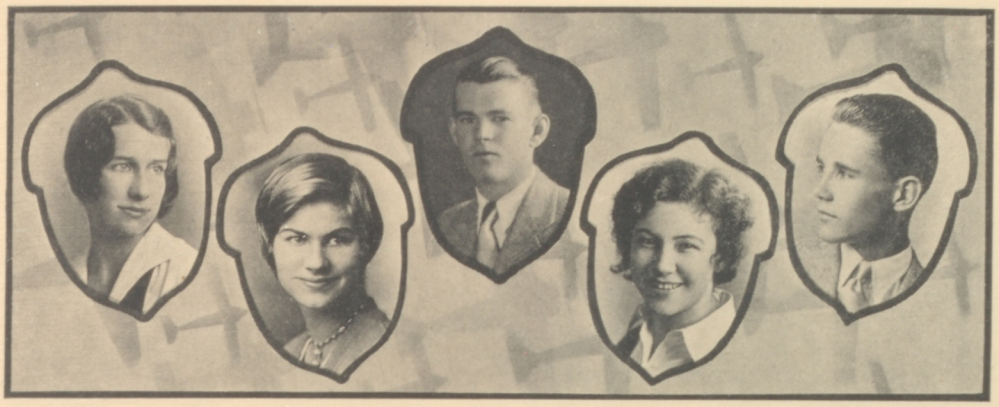

GWENDOLYN ELLIOTT—*"Gwen"*
French Club, Star and Key, Freshman Reception, Seniorpheums. *University of California*
A daughter of the gods; divinely fair and divinely gracious.

RUTH GROVES
Vice-President 3A Class, House Committee, President Judiciary Board, Administrative Board, President Latin Club, Debating Club, French Club, Drama Club, G. A. A., Tennis, "Stop Thief." *University of California*
Easy going, fair, vivacious,
Possessing a charm that is most gracious.

HAROLD POWELL—*"Bill"*
Judiciary Board, House Committee, Football, Baseball, Lieutenant-Colonel R. O. T. C., Sword and Shield, Military Council. *University of California*
Alameda's outstanding cadet, and a fellow who always seeks to better himself.

KENNETH BAILEY
Track, Gym Team, "Primavera," Seniorpheum. *Business*
An acrobat of "romantic" strength.

JOE BARNARD—*"Joe"*
Sergeant R. O. T. C., Non-Com. Club, Electricity Club. *Business*
He has a good line and usually puts it over.

ELLA MARIE BRODERSON—*"Arley"*
Spanish Club.
Her very frowns are fairer far
Than smiles of other maidens are.

CLIFFORD BURGER—*"Ham"*
Basketball, Baseball. *Business*
A true friend, and a real athlete, that's "Ham."

SIDNEY JOSEPH
It has been said of Sid that he was once serious.

MARTELL KALISKI—*"Marti"*
Star and Key, Spanish Club, R. O. T. C., Track. *College*
He knows much and thinks more.

BARBARA NASH—*"Bobbie"*
From San Bernardino High. Administrative Board, Judiciary Board, Vice President Spanish Club, Vice-President, Secretary Star and Key, R. O. T. C. Sponsor, "Primavera."
Always working, yet having fun;
Always talking and calling us "hon."

JAMES BOOTH—*"Jim"*
Yell Leader 1A, 1B Classes, Spanish Club, Star and Key, French Club, Administrative Board, Traffic Committee, Operetta. *Business*
His reputation bespeaks his character.

JACK KNIGHT—*"Skinny"*
University of California
Built for comfort, not for speed.

PAUL LEGALLET—*"Peon"*
Administrative Board, Star and Key, French Club, R. O. T. C. *University of California*
A soldier and a gentleman!

ROBERT MCCALL—*"Bob"*
University of Nevada
An energetic youth is he.

WESLEY MCCOY—*"Bill"*
Football.
Liked by all men; successful with the fair sex.

HANS MALKEWITZ—*"Abie"*
Lieutenant R. O. T. C., Sword and Shield.
Another "gold-bricker" on our Army's staff.

WILLIAM MATTSSON—*"Bill"*
Lieutenant R. O. T. C., Sword and Shield, Star and Key.
One of the inspirations of our Army.

JOE WARMINGTON
He knew the value of experience.

JEAN WATSON
Star and Key, Spanish Club.
With disposition pleasant and friends galore.

RICHARD WEBSTER—*"Dick"*
Judiciary Board, Track.
A real track man!

HIGH JUNIOR CLASS

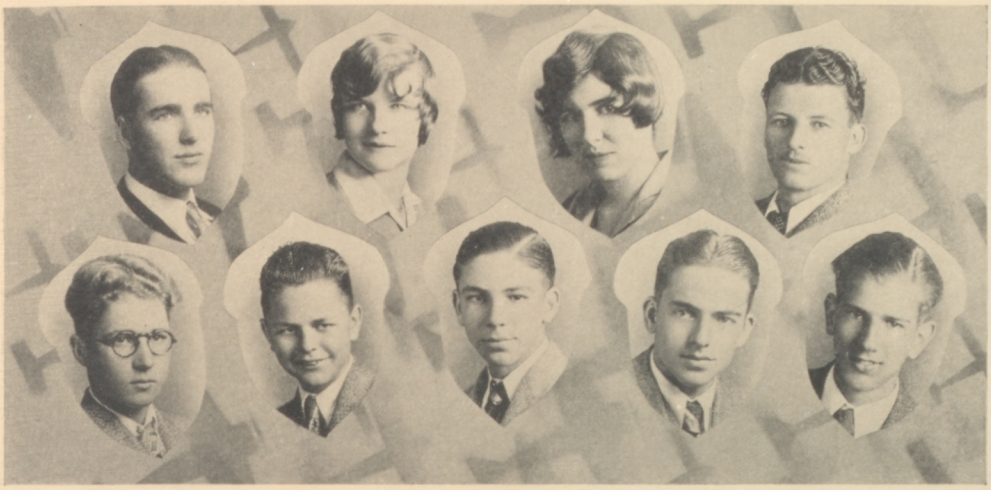

Walker Shephard Edythe Barton Alice Mills Francis Tophan
Bob Seeley Paul Legallet Harry Minton Winston Ackley Harold Wilson

High Junior

Officers, Fall Term, '28		Officers, Spring Term, '29
Walker Shephard	President	Francis Topham
Edythe Barton	Vice-President	Alice Mills
Robert Seeley	Secretary	Eddie Larsen
Winston Ackley	Administrative Board	Winston Ackley
Paul Legallet	Administrative Board	Paul Legallet
Walker Shephard	Administrative Board	Harry Minton
Robert Downer	Treasurer	Harold Wilson

THE High Junior Class of June, '30, has completed two very successful terms under the leadership of Presidents Shephard and Topham.

During the Fall term new Junior pins were introduced, and due to excellent class spirit almost every member is wearing one. Under the management of Walker Shephard two candy sales, which increased the class funds considerably, were held.

The outstanding event of the Spring term was the Junior Prom which was a huge success. This affair was managed by Ned Allen, assisted by various committees.

The class capably backed all athletics. Topham, Stowe, Hurley, Heberer, Gibbs, Worster, and Allen represented the class in football; Larsen, Carter, Worster, Topham, and Manager Bob Downer, in baseball; and Brooks, Osborne, and Gregory, in track.

The members of the class look forward to an equally successful year during the next two terms when they shall be *"high and mighty"* Seniors.

ELDON CLARK, *Editor.*

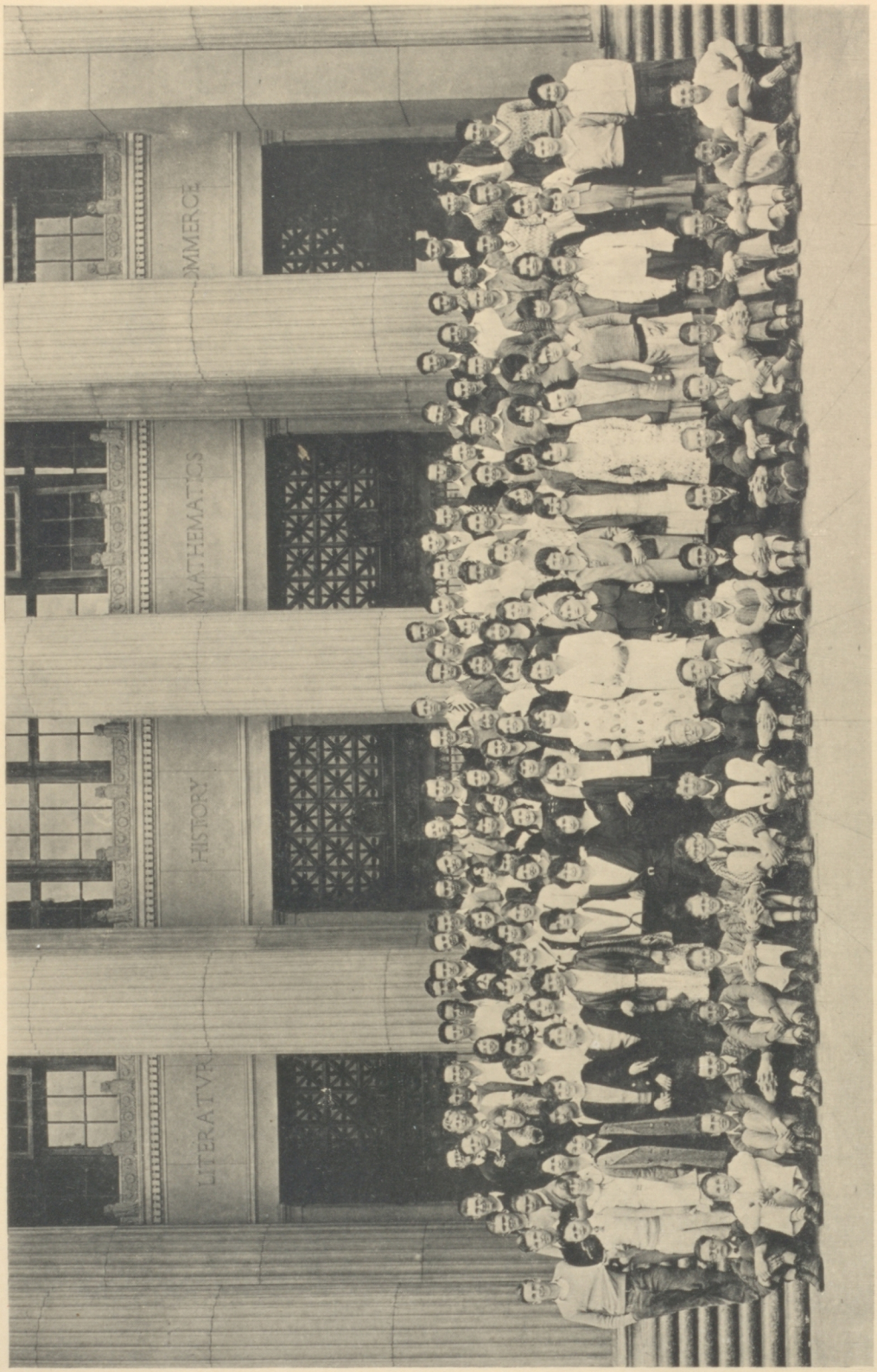

LOW JUNIOR CLASS

Henry Pond York Westgate Helen McPherson Bill Bush Will Smith
Frank Walkup Beryl Hollingberry Bob Turner

Low Junior

Officers, Fall Term, '28		Officers, Spring Term, '29
Henry Pond	President	William Smith
Mozelle Martin	Vice-President	Helen McPherson
Edward Weimann	Secretary	Bill Bush
Edward Weimann	Treasurer	York Westgate
Bob Turner	Yell Leader	Frank Walkup
Beryl Hollingberry	Administrative Board	Beryl Hollingberry
Bob Turner	Administrative Board	Bob Turner

We have moved up to upper classmen this term and feel quite proud to be Juniors. During our first two years in school we have tried our best to help the school and will continue our endeavors to be the best class in the school.

We have had a high scholastic standing as a class, for we have a large number of honor roll students. We have also been ably represented in school sports by enthusiastic members of the class. Several members of the class have entered into other school activities and have helped put over several plays and other functions.

During the last two terms we have had three candy sales, which were successfully managed by our officers. We have had several peppy class meetings.

We are all trying to uphold the spirit of the school and the class and hope we can succeed in this objective. "Watch our smoke."

Dwight Steele, *Editor.*

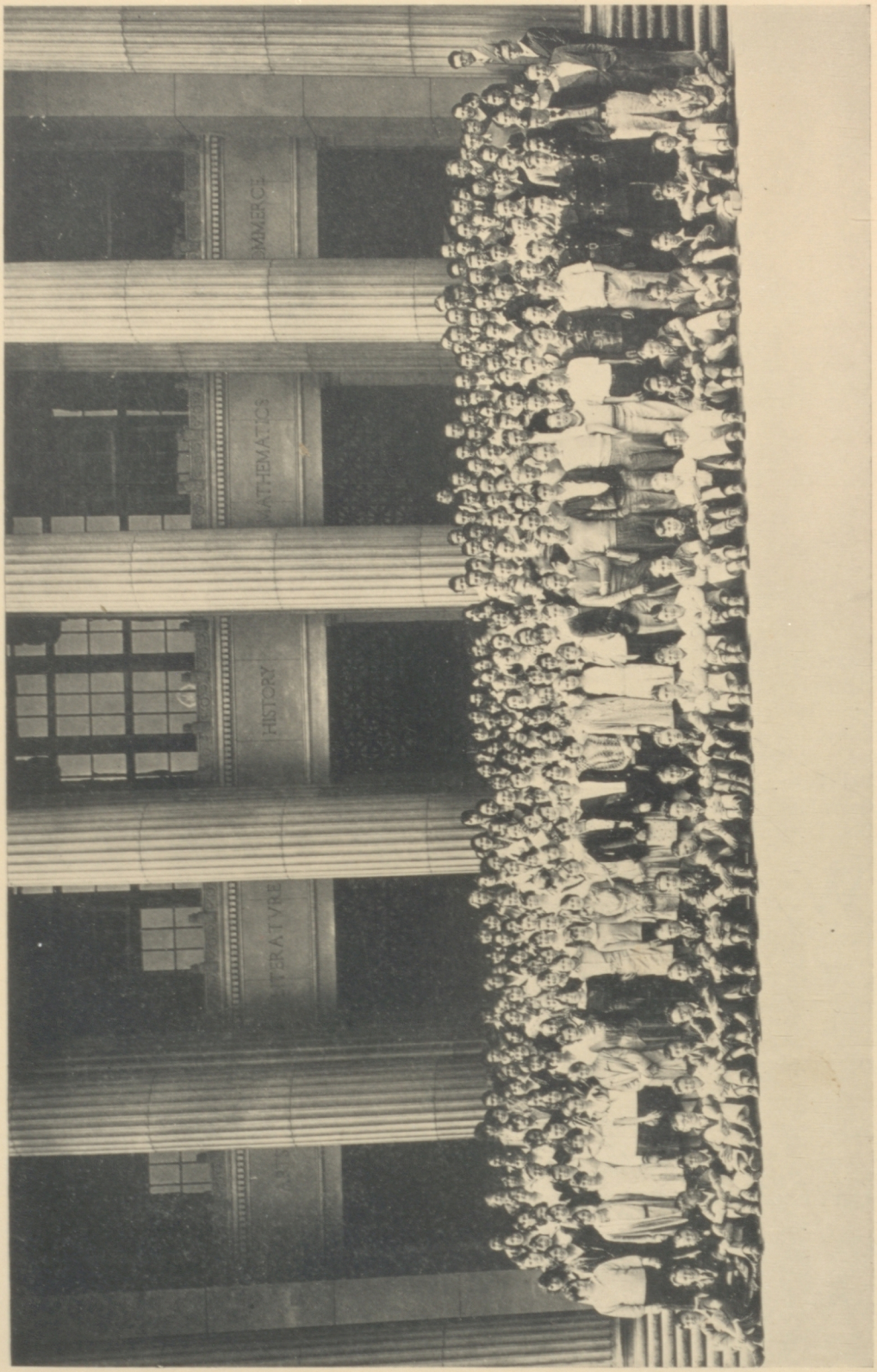

HIGH SOPHOMORE CLASS

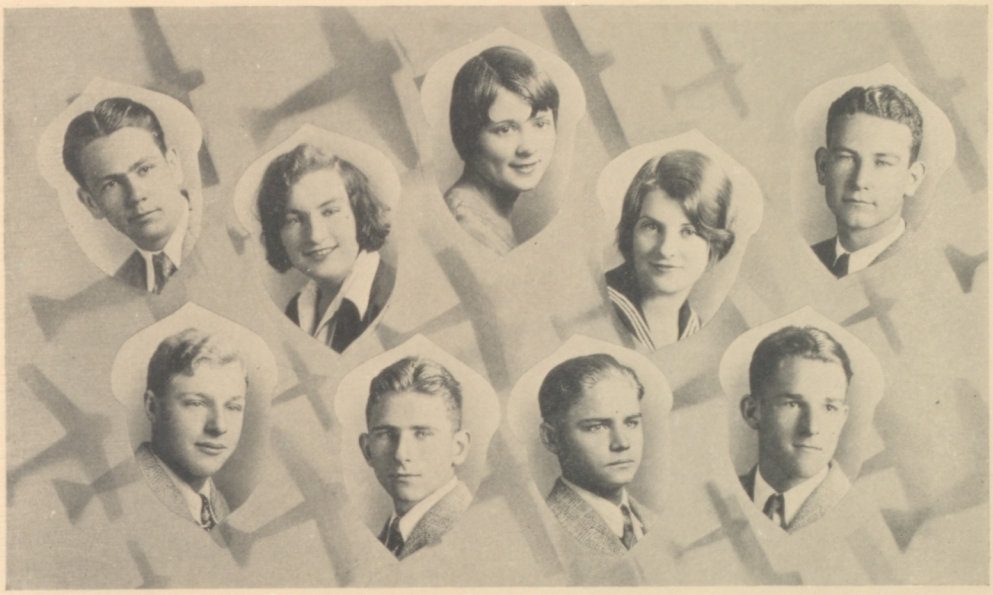

Bob Blanchard Ruth Boyce Arline Beyers Pauline Reeves George McConnell
Joe Durein Lewis Roy Jack Beach Jim Triolo

Hi Sophomore

Officers, Fall Term, '28		Officers, Spring Term, '29
Fred Langan	President	Bob Blanchard
Pauline Reeves	Vice-President	Ruth Boyce
Lewis Roy	Secretary	Jack Beach
Lewis Roy	Treasurer	George McConnell
Jim Triolo	Yell Leader	Jim Triolo

As Sophomores, we have had a most successful year. We owe a good part of our success to the fine spirit shown for all occasions. Our meetings were not numerous but those we had were snappy and interesting, and met with the enthusiasm of each member of the class. Many of the boys' varsity teams included Sophomores, a fact which shows that it is not only our class that they are loyal to but the school as well.

So far it seems that the boys are running the class and holding up our spirit; but if it were not for the girls, the teams would not be the successes that they are.

In this way our Sophomore year has ended. In the future we are going to be a better class with all pulling in the same direction and working consistently together for the good of all. As Freshmen we were good, and as Sophomores we were better; but watch us as Juniors!

Eleanor Pickersgill, *Editor.*

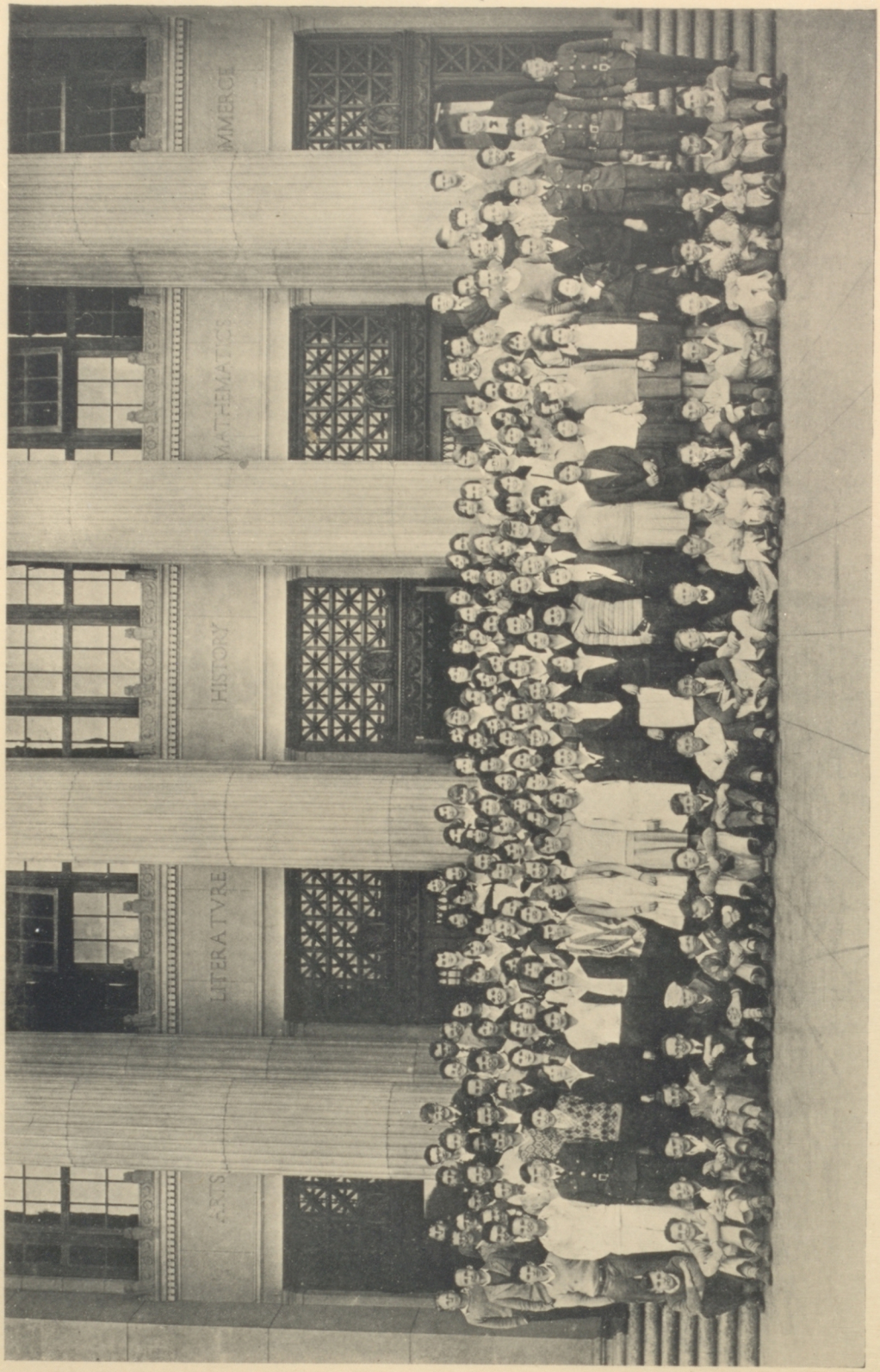

LOW SOPHOMORE CLASS

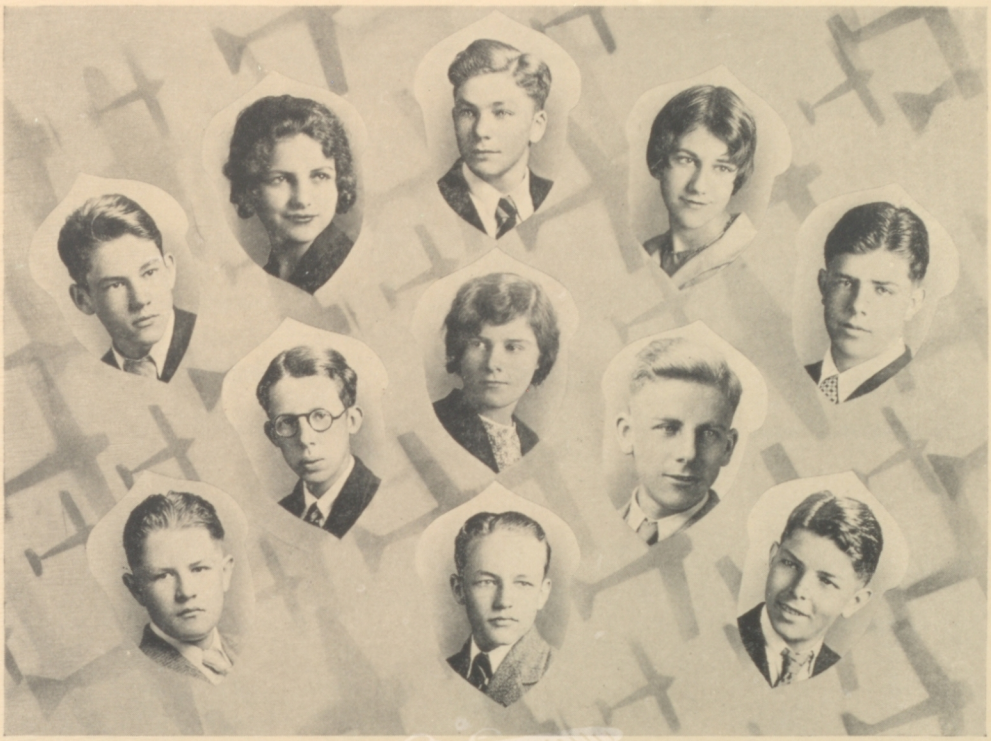

Dave Evans Marjorie Cranston Sargent Reynolds Virginia Shadburne Harry Boucher
Vaughan Samuels Dorothy Richardson Bill Paulsen
Jack McDowell Jim Simpson Eric Essex

Low Sophomore

Officers, Fall Term, '28		Officers, Spring Term, '29
Dave Evans	President	Harry Boucher
Marjorie Cranston	Vice-President	Virginia Shadburne
Sargent Reynolds	Secretary	Jim Simpson
Jim Simpson	Treasurer	Jack McDowell
Vaughan Samuels	Yell Leader	Eric Essex

THE Low Sophomore Class has just completed a very successful year under the able leadership of Presidents Dave Evans and Harry Boucher. Owing to the loyal support of the class the administration was able to put on a Sophomore Hop.

Many of the boys and girls showed their spirit by turning out for the operetta, Seniorpheum, and many of the different sports.

In one of the student meetings the class displayed their pep by singing a welcoming song to the incoming Frosh. The song was composed by a member of the class.

The class will try to carry its spirit through its remaining years in the Alameda High School.

RAY MARSH, *Editor*.

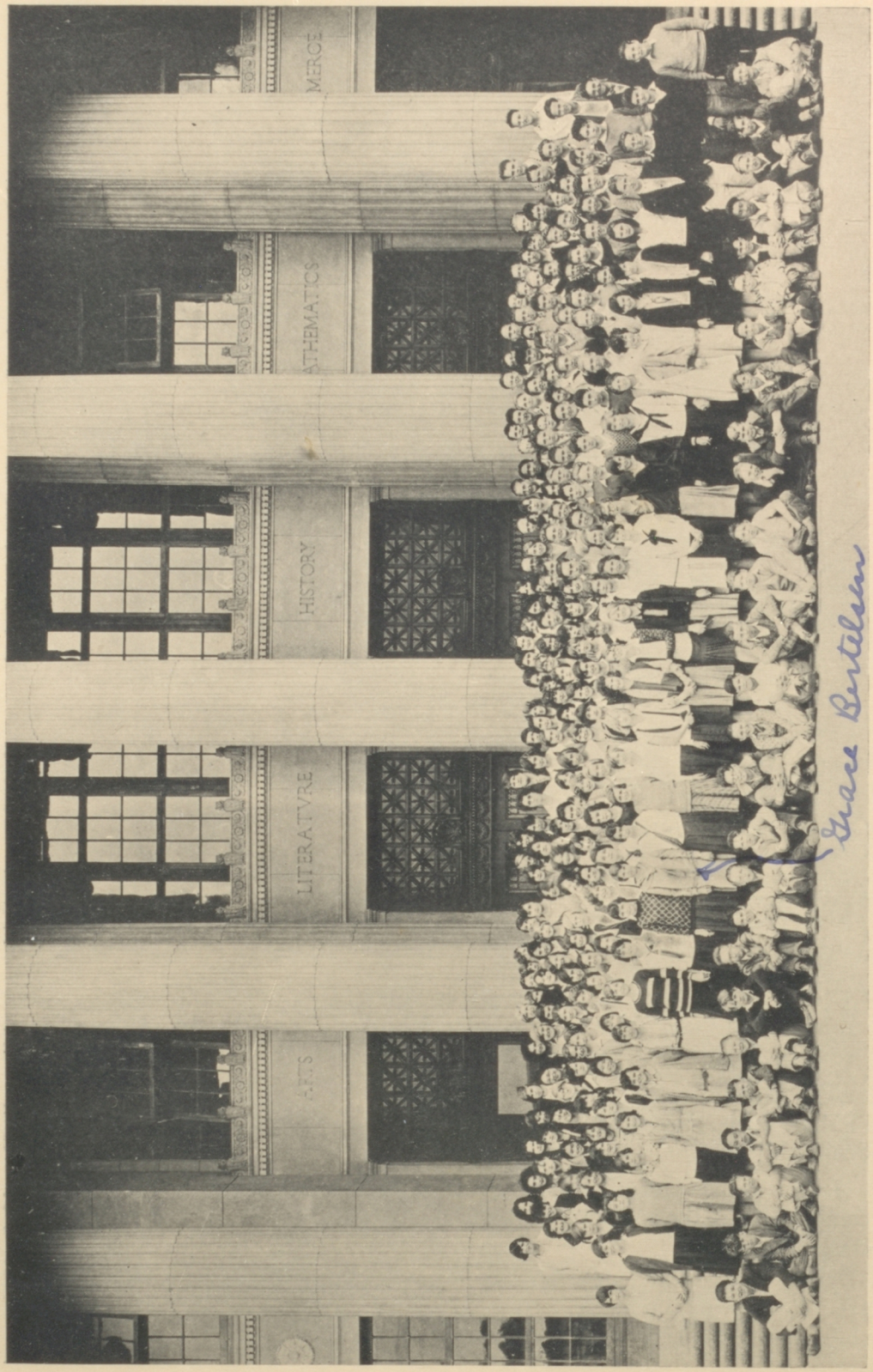

HIGH FRESHMAN CLASS

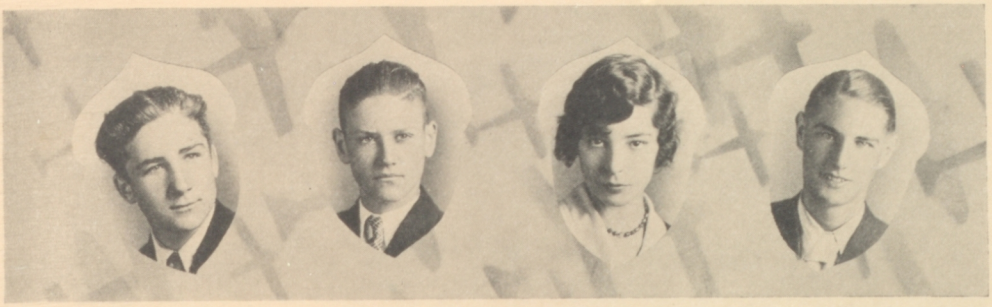

Bob Castro Dale Peake Joyce Dodge Eddie Eckhardt

High Freshmen

Officers, Fall Term, '28		Officers, Spring Term, '29
Robert Castro	President	Eddie Eckhart
Geraldine Howe	Vice-President	Joyce Dodge
Clifford Goddard	Secretary-Treasurer	Jack Ellis
Dale Peak	Administrative Board	Dale Peak
Robert Castro	Administrative Board	Robert Castro

THE High Frosh Class of Alameda High is just completing its first successful year. The first of each semester we held a meeting and elected the officers mentioned above. All proved to be very efficient. Walter Grazini was probably our most outstanding character. At the first Student Body meeting he offered several numbers, and after that he sang or acted in every entertainment. He proved himself this semester by winning his Block A in a swimming meet.

Under the able management of Tom Dicker we held a very successful candy sale and put a good sum in our treasury, so that the treasurer now has something to worry about.

We hope that in the future we can be one of the outstanding classes of the school, " 'cause we is 'dark hosses.' "

SIDNEY TRUESDALE, *Editor*.

LOW FRESHMAN CLASS

Dick Brase Lorene Giffen

Low Freshman

OFFICERS, SPRING TERM, '29

President.....Gordon Jennings
Vice-President.....Jeanette Fitzsimmons
Secretary.....Loren Giffen
Treasurer.....Georgia Cotgias
Yell Leader.....Lawrence Blum

MEMBERS of the Student Body:

I shall now present to you as nice a group of Freshmen as ever trod the stage (of learning). They are going to put on for you a rollicking, rolling four-act play. The main idea of the play is the supporting of a splendid high school. These "scrubs" show their fine spirit by determining to make a wonderful showing in scholarship. Entering joyfully into school activities, they become members of the A. S. A. H. S. They do not hold sales of any kind at once, but later on . . . oh, my goodness, such bustling around!

But here! I'm going too far into the details of the play. Just keep your eyes and ears open for the next three acts and you'll be amazed at the outcome.

JEANETTE FITZSIMMONS.

Alameda Hymn

Men who wear the Gold and White,
Men who hear the call to fight,
Battle now for School and right.
On to victory!

Myriad fields of conflict won
Stand behind, and like the sun,
Brighten future paths to run.
On to victory!

Let this legend ever stand,
While in conflicts, which command
Strength and courage, sturdy band.
On to victory!

Gold and White the standard raise,
Let its motto brighter blaze
Ever till the end of days.
On to victory!

Administration

Cocks Shephard Van Cleve Blunden Targhetta

A. S. A. H. S. – Spring, 1929

THIS term has been most successful for the Associated Student Body. With Paul Targhetta as president, Natalie Van Cleve as vice-president, Stan Cocks as recording secretary, Walker Shephard as financial secretary, and Dick Blunden as yell leader, the administration was able to provide diversified programs for the student meetings.

This semester endeavor has been made to secure interesting entertainment. To this end, the A Capella Choir, Rev. J. Whitcomb Brougher, who spoke on "The Great Emancipator," Mr. Lincoln Wirt, whose topic was "World Peace," were obtained. Two meetings were devoted to representatives of the University of California. "Clint" Evans, Freshman Coach, and "Hap" Hoovanon, Basketball Coach, each gave a "pep" talk before the Berkeley game. Three members of the U. C. Deputations Committee spoke on the traditions and rountine of U. C.

A student card contest was sponsored by the Student Body and was won by the Low Sophomore Class. The winners were presented with a beautiful loving cup.

Besides the regular meeting features, several plays, orpheums, dansants, and athletic activities, which were huge successes, have been fostered by the Associated Student Body.

ADMINISTRATIVE BOARD, SPRING, '29

Top Row: McCoy, Roos, Wilson, Van Sicklen
Second Row: Allen, Ackley, Bolton, Minton, Stephens, Marsh, Booth, Hurley
Third Row: Paulsen, Colton, Hollingberry, Groves, Nash, Van Cleve, Mills, Targhetta
Sitting: Legallet, Burns, Fitting, Peak, Durein, Blunden, Brase, Turner

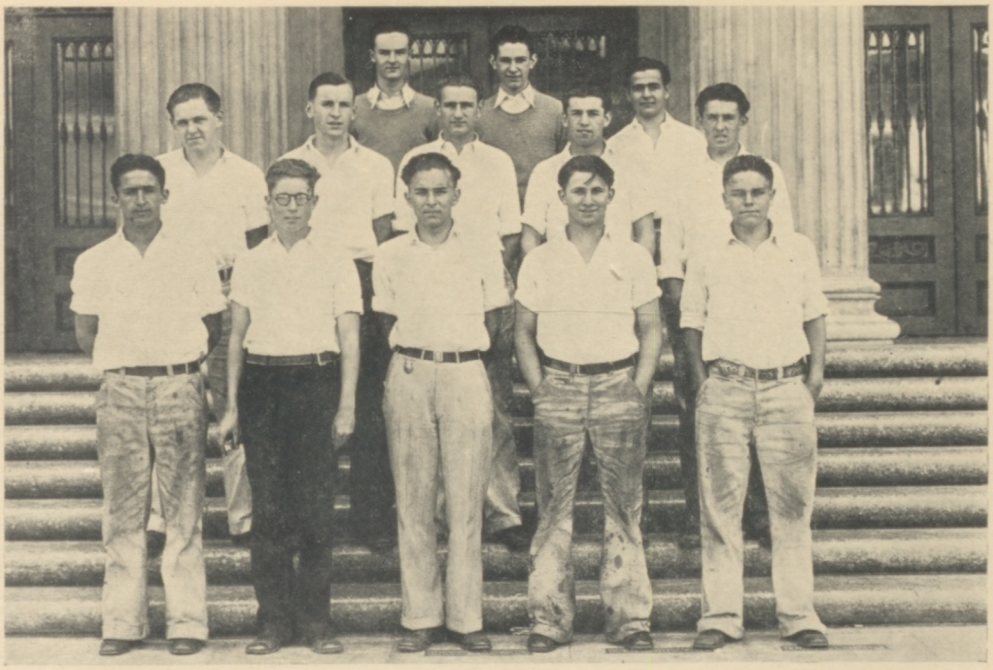

TRAFFIC SQUAD, SPRING, '29

Top Row: Taliaferro, Bush
Second Row: Gibbs, Hill, Harvey, Nizzoli, O'Keefe
Lower Row: Vargas, Seeley, K. Stanton, Lombardi, A. Stanton

JUDICIARY BOARD, SPRING, '29

Top Row: Carver, Webster, Harvey, McEwen, Targhetta

Lower Row: Downer, Hurley, Arnold, Williams, Marsh, Blunden

GIRLS' JUDICIARY BOARD, SPRING, '29

Reynolds, Cramer, Dunavon, Van Cleve, Groves, Nash, Winn, Mills, Pye, Fields, Borden

Robert Hunter Phyllis Mangels Julian Williams

A. S. A. H. S.—Fall, 1928

MEETINGS opened by singing Star Spangled Banner; pledge given. Last term was an especially interesting term, with football, basketball, Senior Prom, and dansants.

The student officers were: Bob Hunter, president; Phyllis Mangels, vice-president; Judy Williams, Recording secretary; Dick Shadburne, financial secretary, and last, but certainly not least, was George Reischmeuller, yell leader.

Many important events took place in the Student Assembly last term. Our new coach, Chris Freemon, was introduced for the first time to the students. The Chamber of Commerce welcomed home Marian Gilman and Tommy Blankenburg, who had taken part in the Olympic Games at Amsterdam.

The most impressive meeting of the term was held on November 9th. This meeting was held in honor of the Armistice. Most of Alameda attended this meeting to commemorate those who had died for their country. Paul Evans, Stanley Sturm, and Paul Vigness told of their experiences during the war.

None of the meetings, however, were lacking in entertainment. Representatives from California and Stanford, Johnny McEwen's orchestra, and the local artists afforded ample music.

The Hymn was sung—there being no further business, the meeting was adjourned.

JULIAN WILLIAMS, *Recording Secretary.*

ADMINISTRATIVE BOARD, FALL, '28
Top Row: Bennett, Allen, Wilson, Warmington
Second Row: Vargas, Fitting, Minton, Hurley, Paulsen
Lower Row: Legallet, Durein, Blunden, Van Cleve, Shephard, Stephens, Burns

TRAFFIC SQUAD, FALL, '28
Gordon, Vargas, Farwell, Walkup, Gibbs, Risden, Stanton, Smith, Bernhard

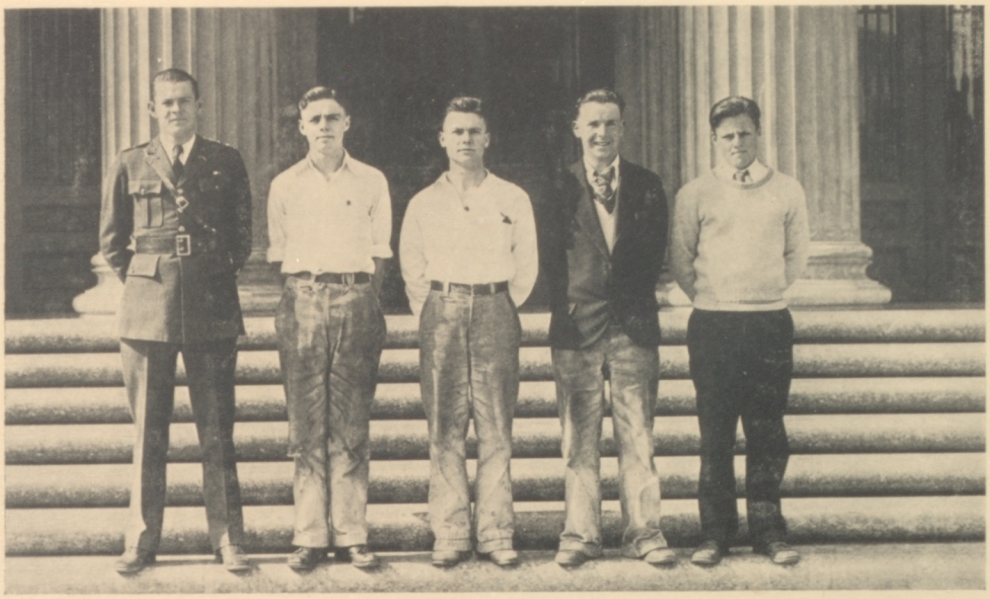

BOYS' JUDICIARY BOARD, FALL, '28

Powell McEwen Williams Lacey Arnold

GIRLS' JUDICIARY BOARD, FALL, '28

Reynolds Otis Groves Van Cleve Dunavon Borden

Akesson Walker Dunavon Hollingberry Hooper

A. H. S. Girls' Association

Officers, Fall Term, '28		Officers, Spring Term, '29
Jeanette Steele	President	Louise Dunovan
Jessie Pond	Vice-President	Marjorie Hooper
Barbara McIlroy	Recording Secretary	Vona Walker
Beryl Hollingberry	Financial Secretary	Louise Akesson
Vona Walker	Song Leader	Marie Haughwout

One of the outstanding events for the Girls' Association this term was the observation of Girls' Week. A special meeting was held in honor of the occasion, and several representatives from other high schools visited our Association. Throughout the week girls were guests of different organizations. As a concluding feature of Girls' Week, a tea was held at Mills College for high school girls of the East Bay district.

Another thing accomplished by this term's administration was the adoption of a pin to be worn by the officers.

It is customary for the Girls' Association to secure entertainment for a Student Body meeting. Last term we secured a young Indian chief as the speaker. This term Miss Dorothy Crawford, a clever monologist, was the guest of the Girls' Association and furnished entertainment for the student meeting.

ORGANIZATIONS

E. Wright

STAR AND KEY SOCIETY

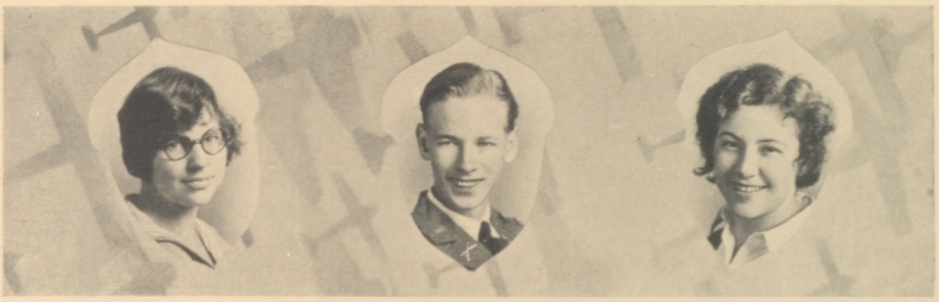

Betty Borden Jack Dempsey Barbara Nash

Star and Key Society

Miss Hanna Oehlmann, Adviser

Officers, Fall Term, '28		Officers, Spring Term, '29
Edwin Church	President	Betty Borden
Betty Borden	Vice-President	Barbara Nash
Barbara Nash	Secretary	Jack Dempsey
Henry Shires	Treasurer	Jeanne Smeltzer
Jim Triolo	Sergeant-at-Arms	Dick Blunden

The Star and Key Society has held its place as one of the most active clubs of the School. At the first function of the Fall term, a luncheon in the cafeteria, the members were actively engaged in disproving the statement that an Honor Society is dull. Fun and frolic prevailed for the day, but serious business was also carried on. Other meetings of the term were just as enjoyable, and left us all "pepped up" for the Spring term.

This came up to the expectations of all members, with the extraordinary honor of having the first club luncheon in the magnificent new cafeteria. It was very well attended, and the meeting did justice to its place and attendants. At the next meeting we had an honored visitor, Miss Alice McCann, a member of the Phi Beta Kappa honor society at the University of California. "High Scholarship in Connection with College and High School Life" was her topic. Another visitor who was kind enough to speak to us was Dr. Gail Cleland, whose subject was "The World and Its Problems."

The Constitution has been amended this year to provide for the election of officers the term prior to their installation. The usual donation of a five-dollar prize for the best short story written for the Acorn has again been awarded. The candy sale held during the Spring term was very successful and swelled our account considerably. A hike to Mill Valley was also enjoyed during the Spring, an activity which drew a fitting conclusion to a most splendid term.

Jeanne Smeltzer, *Editor.*

CIRCULUS LATINUS

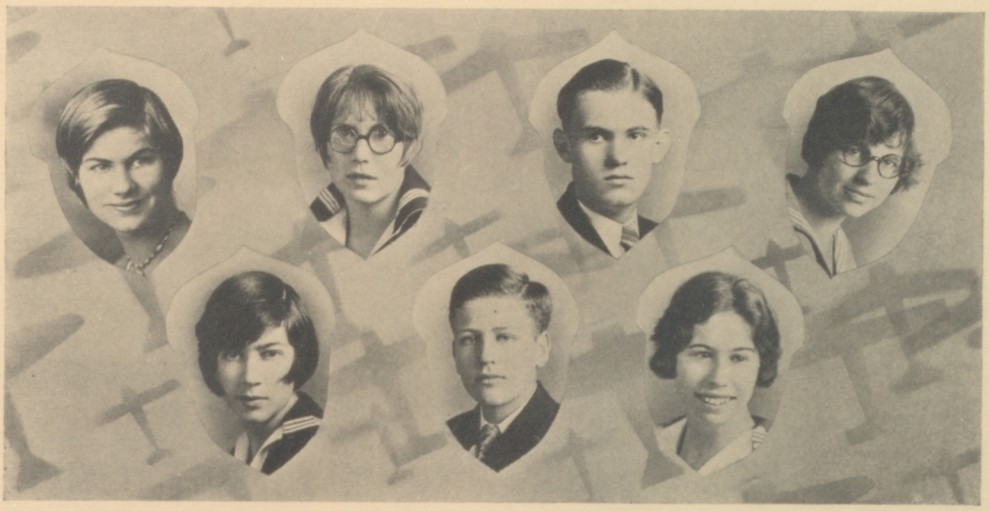

Ruth Groves Enid Irvan Henry Shires Elizabeth Borden
Marian Cramer Franklin Brown Frances Gunzberger

Circulus Latinus

Mr. Charles M. Daniels, Adviser

Officers, Fall Term, '28		Officers, Spring Term, '29
Ruth Groves	President	Henry Shires
Natalie Van Cleve	Vice-President	Marian Cramer
Frances Gunzberger	Secretary	Ruth Groves
Betty Borden	Treasurer	Frances Gunzberger

THIS past year has been a most successful one for Circulus Latinus, which, you know, is our more formal title for the Latin Club.

Under the leadership of our esteemed officers (No, we're not trying to be funny), and the supervision of Mr. Daniels, Miss Clow, and Miss Oehlmann, and very good friends of the club, we carry on our lively meetings on the second Monday of each month in the Social Hall.

These meetings are always interesting, and are packed with fun and good humor. New members are made welcome, and entertainment, musical and otherwise, is provided by various members. We dance, too! When it comes to "eats" . . . well, we entertain ourselves . . . and how! Our own paper, *"Tempora,"* to which contributions are always welcome, is another feature of this enterprising club. Take a glance at our picture. Yes, we admit we look intelligent.

Now, although we've told you only a small part of the club's activities . . . not to mention candy sales and hikes . . . don't you think that we're an organization of which Caesar, Cicero, and several other Roman gentlemen, who help to make us miserable, might be proud?

ENID IRVAN, *Editor.*

EL CLUB ESPAÑOL

Cinco de Mayo '29

Cocks Hall Smeltzer Ghiorso Triolo

El Club Español

Miss Isabel Venard, Adviser

Officers, Fall Term, '28		Officers, Spring Term, '29
Stanley Cocks	President	Jim Triolo
Marjorie Hooper	Vice-President	Barbara Nash
Doris Hall	Secretary	Marjorie Hooper
Gilbert Hooper	Treasurer	Jeanne Smeltzer
Genevieve Ghiorso	Editor	Genevieve Ghiorso

THE Spanish Club, under the able leadership of Presidents Stanley Cocks and Jim Triolo, has held many successful meetings this year. At these gatherings the members have enjoyed diversified entertainment, for each assembly is devoted to a different phase of Spanish life and customs.

The first activity was realized in the form of a play, "El Amor Inocente," which was typical of modern Spanish life. The cast included Jim Triolo, Genevieve Ghiorso, Jeanne Smeltzer, Fred Robertson, and Willard Hall. The entertainment for another very interesting meeting was provided by Señorita Victoria Richmond, who told the club of her school days in Central America.

Still another afternoon was made enjoyable by the presentation of several Spanish songs by a boys chorus, and by the participation in representative games of Spain.

The club has held, both in the Fall of '28 and the Spring of '29, successful candy sales, which have greatly aided the organization financially.

We are proud of our club's progress during the past two terms and anticipate another equally prosperous record next year.

GENEVIEVE GHIORSO, *Editor.*

Guido Thomson '29

LE CERCLE FRANÇAIS

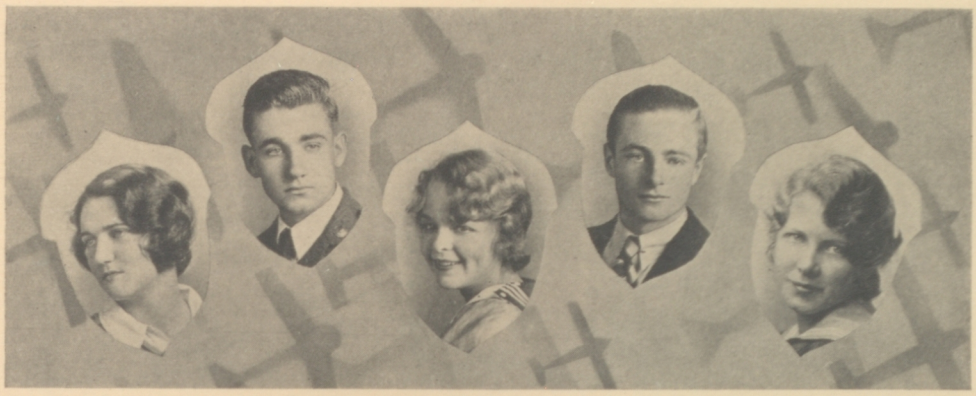

Phelan J. Blunden Dickinson D. Blunden Evans

Le Cercle Français

Miss Gamble, Adviser

Officers, Fall Term, '28		Officers, Spring Term, '29
Logan Hendrickson	President	Rose Marie Dickinson
Rose Marie Dickinson	Vice-President	Leola Evans
Madeleine Phelan	Secretary	Betty Hathaway
Dick Blunden	Treasurer	Jack Blunden
Madeleine Phelan	Editor	Madeleine Phelan

The French Club has just completed another very successful year thanks to the devoted efforts of our advisers, Miss Gamble, Mrs. Darison, and Miss Hitchcock, the able leadership of our officers, and the enthusiasm of all our members.

The club adopted several years ago a pin of artistic design, and more recently founded *"L'Echo du Cercle Français,"* its official organ.

The meetings have always been interesting, for, in addition to the discussions of routine business, there have been entertaining games, followed by refreshments. St. Valentine's Day was the occasion for a party, which attracted new members to the club. A picnic was also enjoyed by a large group of members, and several candy sales increased the funds in the treasury.

Madeleine Phelan, *Editor.*

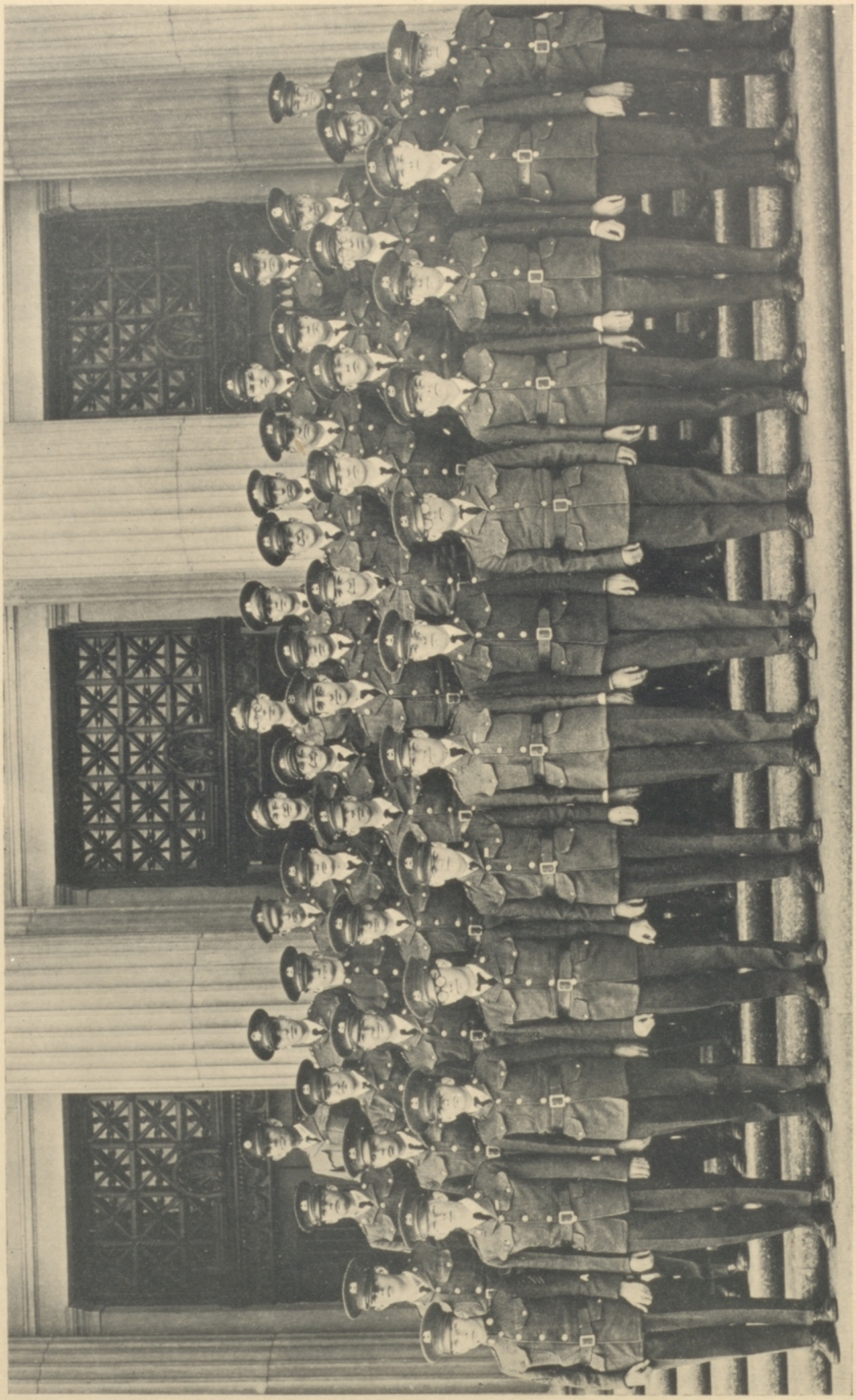

NON-COM CLUB

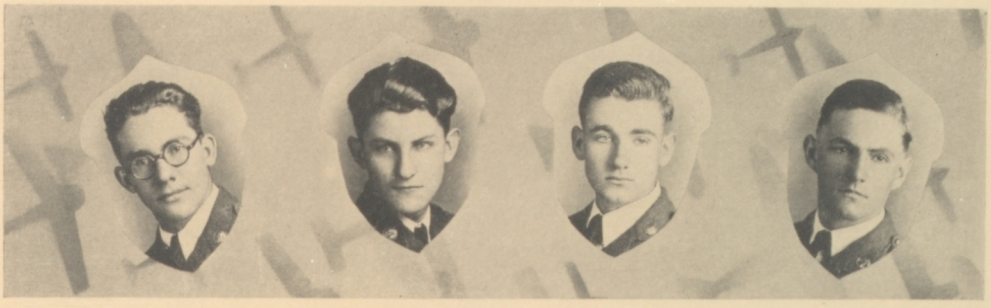

Francis Gordon Everett Farwell Jack Blunden Ed Shepherd

Non-Com Club

Sergeant George E. Davis, Adviser

Officers, Fall Term, '28		Officers, Spring Term, '29
Walker Shephard	President	Harry Bernhard
Harry Bernhard	Vice-President	Francis Gordon
Arthur Percival	Secretary	Jack Blunden
Gilbert Hooper	Treasurer	Everett Farwell

The Non-Commissioned Officers' Club was reorganized last term under the supervision of Sergeant Davis. The club is composed of all the non-commissioned officers of the Alameda High School Unit of the R. O. T. C.

The object of the organization is to bring together the cadets for their own pleasure and welfare, to practice military science and tactics, and to develop leadership ability.

The Non-Coms meet twice a month in the Armory on the first and third Wednesdays of each month. During these sessions the various duties of the Non-Coms are discussed, and problems are considered.

Last term, under the leadership of Walker Shephard, many fine programs were enjoyed, and through his efforts a candy sale was put over very successfully.

The club affairs this semester have been ably managed by Harry Bernhard, and plans are now being formulated for several social activities.

Sergeant Henry Fokens, *Editor*.

Last Row: Ney, Patterson, Miss Conneau, Frisbie, Hobe, Groves, Peacock, Fitzsimmons, N. Hamilton
First Row: J. Hamilton, Inger, Smeltzer, Cramer, Mallard, Twining, Ghiorso

Writers' Club

Officers, Fall Term, '28		Officers, Spring Term, '29
Anne Frisbie	President	Jeanne Smeltzer
Helen Mallard	Vice-President	Lotus Inger
Marian Cramer	Secretary-Treasurer	Marian Twinning

The Writers' Club celebrates its first anniversary this year. The club was formed by a group of budding authors who wished to encourage the efforts of anyone having literary talent. Under the direction of our adviser, Miss Conneau, the club has grown to be very active. The members are planning to put out, in the near future, a small paper containing the best original compositions read at the meetings during the year. Ours is a small group, but a live and interesting one.

Top Row: Bunden, Boone, Downey
Second Row: Grazzini, Spence, Van Sicklen, McEwen, Bordeaux, Lacey
Third Row: Tuttle, Champion, Frisbie, Schulz, Wilcoxon, Haughwout
Fourth Row: Twining, Groves, Montin, Johnson, Simpson, Vigh, Evans, Cramer, Farwell
Lower Row: Dunovan, Gunzburger, McDonald, Dodd, Tiedemann, Thomas, Paneitz, Ward, Walker

Student Players' Guild

Mr. A. E. White, Adviser

OFFICERS, SPRING TERM, '29

President	Fred Van Sicklen
Vice-President	Lorna Tuttle
Secretary	John McEwen
Treasurer	Frank Lacey
Editor	Dick Bordeaux

THE Student Players' Guild, which was organized February 1, 1929, is now the standard drama organization of the High School. The Guild is composed of charter members and former members of the Dramagora and Footlights Club.

The Guild presented the following plays in the Seniorpheum in April: "The Neighbors," by Zona Gale, and "In the Net," by Percival Wilde. On May 17th, the Guild gave a presentation of three plays before the Student Body: "Tickless Time," by Suzan Glaspell; "Maker of Dreams," by Oliphant Down, and "The Crow's Nest," by William F. Marley.

This organization has already become quite prominent around the school because of its active and willing participation in all school activities. Under the leadership of Fred Van Sicklen and the guidance of Mr. White, a very successful term has been realized.

DICK BORDEAUX, *Editor.*

The International Club

Miss Florence Barth, Adviser

Officers, Fall Term, '28		Officers, Spring Term, '29
Frances Elvin	President	Marjorie Young
Roberta Kneedler	Vice-President	Roberta Kneedler
George Mantell	Secretary-Treasurer	Josephine Hamilton

The International Club of the Alameda High School was organized in the Fall of 1928 as a member of the World League of International Educational Associations. Its aim is to bring about a better understanding of peoples of other countries and to develop towards them a spirit of tolerance and good will.

During the Fall semester the club members made an interesting study of Russia, its people and its government.

During the Spring semester several guest speakers addressed the club. Mrs. Powell, member of Alameda Board of Education, took us on a round-the-world trip; Senorita Vargas told of her own country, Costa Rica; Miss Margaret Abel described her childhood in Austria during the World War, and Mrs. Ney described the life of the people of Hungary.

The Astronomical Club

Mrs. Beatrice Barrett, Adviser

Officers, Fall Term, '28		Officers, Spring Term, '29
David A. Jones	President	David A. Jones
Robert Downie	Vice-President	Jack H. Henning
Jack Fitzwater	Secretary-Treasurer	Albert Irving
Sidney Jenkins	Sergeant-at-Arms	Milton Larsen

The Astronomical Club was founded in the Fall Semester of 1928, with Mrs. Barrett as adviser and David A. Jones as president.

There are twenty-two enrolled in the club. Meetings are held every two weeks in the Chabot Observatory under the direction of several different instructors. At these gatherings the moon, planets, stars, nebulas, etc., are seen through telescopes and discussed.

Members of the East Bay Astronomical Society have given us much encouragement by furnishing us with literature and speakers.

David A. Jones.

Top Row: Hill, Mr. Bromley, Anderson
Second Row: Rea, Torpey, Barnard, Mathieson, Farrel, Woehrle, Mr. Goldman, Knight, Goodman
Third Row: Neumiller, Thomas, Barnhart, Foppiano, Evans, Cotlan, Nelson, Kint, Frederick
Seated: Jack, Turner, Hersey, Takii, Nitomi, George, Hace, Hoffman, Hart, Jongeward

Electricity Club

Mr. Fred Goldman, Adviser

Officers, Fall Term, '28		Officers, Spring Term, '29
Harold Auld	President	John Woehrle
Jack Kafka	Vice-President	Martin Hackett
Martin Hackett	Secretary-Treasurer	Joe Barnard

The Electricity Club was organized in the Spring term of 1928 by the students of the electric shop and science classes for the purpose of promoting a stronger interest in electricity among the students who intend to follow this work as a vocation.

The club has been more or less inactive during the past term owing to the fact that most of the members were High Seniors, and following the last graduation, the membership decreased accordingly. However, the club has been reorganized and shows promise of becoming again the "live-wire" organization that it was.

In review of the activities of the club last year: through the courtesy of the Great Western Power, the General Electric, the Pacific Gas & Electric, the Pacific Bell Telephone, and the Westinghouse Electric, we were granted the privileges of going through their plants and factories and of watching various electric implements in the course of manufacture. These trips proved very interesting as well as educational and were all enjoyed by the members who took the opportunity of participating in these excursions.

Joe Barnard, *Editor.*

Top Row: O'Keefe, Downer, Coach Rittler, Larson, Williams
Second Row: Nelson, Worster, Dyer, V. Carter, G. Carter
Lower Row: Vargas, Nielsen, Triolo, Wagner, Masters, Vierra

Block A Society

Mr. Otto Rittler, Adviser

Officers, Fall Term, '28		Officers, Spring Term, '29
Jack O'Keefe	President	Jack O'Keefe
Robert Downer	Secretary	Robert Downer
Julian Williams	Treasurer	Julian Williams

THIS year marks the inauguration of a larger and better Block A Society. Thirty men in all won the coveted letter. Among these were two four-star A men: Alan Dunbar and George Masters.

Under the founder, Otto Rittler, the society has enjoyed a very successful year, and from the general outlook this year will be the best ever. The men who won Block A's were as follows:

Track: Lombardi, Dunbar, Nielson, Brooks, Dyer, Nelson, Gregory, Bailey, Osborne, Hitchings. Swimming: Masters, Triola, Wagner, Grozzini, Eckert, Jeff Smith, Heeley, Worster, Will Smith, Bob Burns. Basketball: Vargus, Vierra, Lombardi, Risdon, Nizzoli, Garvey, Burger, Caulkins.

Third Row: Klehs, Haavik, Gielow, Richit, Dempsey, Mattson, Culberg
Second Row: Major Brown, White, Scheuermann, Powell, Marsh, Shephard, Woehrle
Lower Row: Dickson, Blunden, Cocks, Johnson, Percival, Malkewitz

Sword and Shield Society

Major José Perez-Brown, Adviser

Officers, Fall Term, '28		Officers, Spring Term, '29
Harold Powell	President	Richard Blunden
William Marsh	Vice-President	Jack Dempsey
Jack Dempsey	Secretary	Victor Richit
Willard Hall	Treasurer	Lee White

THIS term the Sword and Shield Society has been under the able leadership of Lieutenant Richard Blunden, and has been more active than ever before.

The first function of the society was a theatre party which was held at the Oakland Orpheum, and to which each cadet officer brought his sponsor. In May the fellows enjoyed a party given by Major Marsh at his home.

A very great improvement to the club was the adoption of a pin. A design of a gold shield surmounted by a pair of crossed swords was chosen.

On March 12th, the fifth anniversary of the arrival of Major Perez-Brown at this school, the officers presented the Major with a beautiful desk set. The thirteenth annual banquet, successfully managed by Major Stanley Cocks, and culminating a banner term, was held in the latter part of May.

We believe that this is a record of which to be proud, and we challenge any other organization to better our achievements.

CAPTAIN VICTOR RICHIT, *Editor.*

Enid Thomsen '29

Girl Reserves

Miss Dorothy R. Crever, Adviser

Officers, Fall Term, '28		Officers, Spring Term, '29
Betty Borden	President	Jeanne Smeltzer
Marian Cramer	Secretary	Jeanne Messinger
Kathrin Montin	Treasurer	Kathrin Montin
Eileen Ney	Vice-President	Laura Allstead

The theme of each Girl Reserve meeting this year has been home friendship and world friendship. In pursuance of this theme, Miss Moore of the Oakland Y. W. C. A. spoke on folk tales in every land. Mrs. Powell of the Alameda School Board spoke on the far lands which she visited on a recent trip around the world.

A paper, the *Triangle News,* was made available to every girl who had paid her dues. Three members of our club were on the staff of the paper, printed at the Oakland Y. W. C. A.: Marian Twinning, Gladys Wheater, and Jeanne Smeltzer. We were also represented at Interclub Council by Betty Borden as president of that organization, and Jeanne Smeltzer as vice-president, at the end of the Spring term.

Another feature of the year was a Valentine Party held in the home of the president, and a Christmas Party at Eileen Ney's home. The usual hilarious fun was had, and new members were favorably impressed by these functions, representative of all Girl Reserve work.

The sale of gold and white woolen dolls for the traditional Berkeley-Alameda football contest raised the amount of our bank account considerably and proved a joy to all members of the school. Jeanne Smeltzer.

Top Row: Kaufman, Bowles, Winn, Phelan, Simpson, Fulghum, Morehead
Third Row: Arnsburger, Safford, Merwin, Sullivan, Richards, Farwell, Fisher
Second Row: Larssen, Orra, Gilbert, Boehme, King, Baxter, Otis, Spann
Lower Row: Miller, Johnson, Dickinson, Evans, Hathaway, Young, Craig

Eurydice Club

Mrs. Hunter, Adviser

Officers, Fall Term, '28		Officers, Spring Term, '29
Helen Lewis	President	Betty Hathaway
Helen Musselman	Vice-President	Leola Evans
Betty Hathaway	Secretary	Bettie Young
Madeleine Phelan	Treasurer	Rose Marie Dickinson
Virginia Craig	Song Leader	Virginia Craig

ALTHOUGH the Eurydice Club is a new organization it is growing rapidly, both in membership and in prominence. The club sponsors one of the largest social functions of the term, the Teachers' Tea. This occasion is always enjoyed by both the teachers and the club members.

A candy sale and a cake sale have also been included in the yearly activities. Both of these ventures were financial successes.

The club aims to promote better understanding and greater appreciation of music by bringing together students with one common interest . . . that of music.

EVANGELINE RICHARDS, *Editor.*

Glee Clubs

THE Glee Clubs this year have been more active than ever before. Both the boys' and the girls' groups have been asked by several civic organizations to provide entertainment at their meetings. The Student Body has also had opportunities to enjoy the excellent programs furnished by the clubs.

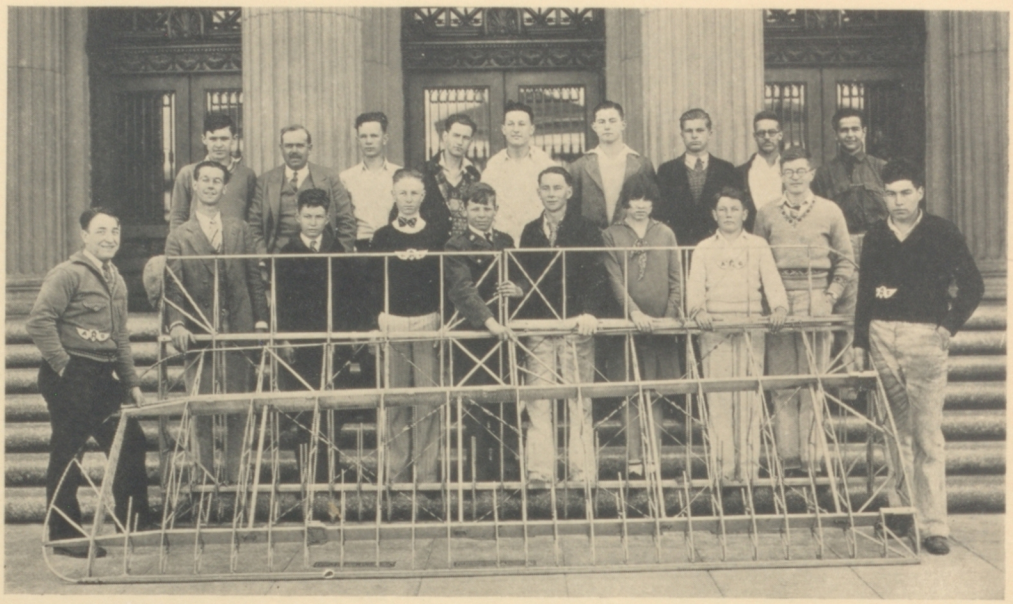

Top Row: Stevens, Mr. Hall, Keleher, Hathaway, Cissani, Walker, Kudella, Simmons, Barnhard
Bottom Row: Paras, Bagley, Bryer, Pooley, Nichols, Warrensjkold, Downer, Plummer, Auger, Wanner

Aviation Club

Mr. Thayer D. Hall, Adviser

Officers, Fall Term, '28		Officers, Spring Term, '29
Armand Manner	President	Winniford Bagley
Bennie Warenshjold	Vice-President	Lee Hathaway
Winniford Bagley	Secretary	Edna Winn
James Keleher	Treasurer	Ferdy Elvin

The Alameda High Aviation Club was organized for the purpose of fostering interest in aviation among the students in the school. Our activities are model making and flying, study of the theory and construction of aeroplanes, and in the construction of the Heath parasol sport plane. The latter project is now nearing completion.

We have had numerous speakers to address us in the field of aviation during the last year.

The candy sale manager for both the Fall and Spring terms was Jack Walker.

Winniford Bagley.

Band and Orchestra

THE High School Band and Orchestra, both under the direction of John F. Kafka, appear regularly in school plays, assemblies, and public ceremonies. In their new gold and white uniforms, the band members present a pleasing picture at their various concerts. These organizations are extremely valuable in the making of the spirit of Alameda High.

Faculty

Dr. George C. Thompson ..... Principal
Mr. Willis Minium ..... Dean of Boys
Mrs. Adelaide Fiske ..... Dean of Girls
Mrs. Elizabeth Hall ..... Secretary
Marie Williams ..... Attendance Secretary
Elizabeth Dorn ..... Librarian
Helen Lyons ..... Text Books

ENGLISH DEPARTMENT

Mr. Arthur Agard
Miss Elsa J. Barber
Miss Phyllis Bates
Miss Helen Campbell
Miss Era Chamberlin
Miss Anita Conneau
Mr. Franklyn Cummings
Mrs. Majel Domnick
Mr. Alfred White
Miss Edith Latimer
Miss Ethel Lawson
Mrs. Alma Pavid
Mr. Joseph Rediger

MATHEMATICS DEPARTMENT

Miss Blanche Du Bois
Mrs. Verna Cogburn
Miss Beatrice Conley
Miss Dorothy Crever
Miss Ruth Hayes
Miss Hannah Oehlmann
Miss Viola Rosenquist
Mr. George Russell
Mr. Earl Shriber

SCIENCE DEPARTMENT

Mr. W. Darrell Coughlan
Mrs. Beatrice Barrett
Miss Marion Cook
Miss Mary Geiger
Miss Frances Payne
Miss Helen Goldthwaite
Mr. Ira Jones

SOCIAL STUDIES

Miss Mary Connelly
Miss Elsa J. Barber
Miss Florence Barth
Miss Mariza Clow
Mr. Paul G. Vigness
Miss Mildred Hook
Miss Grace Powers

LANGUAGE DEPARTMENT

Mr. Charles Daniels
Miss Mariza Clow
Mrs. Alice Darison
Miss Maria Faria
Miss Edith Gamble
Miss Frances Hitchock
Miss Hazel Lindh
Miss Hannah Oehlmann
Miss Isabel Venard

GRAPHIC ART

Mr. Harry Morehead
Mr. George Russell
Miss Elizabeth Smith
Miss Emily Sherman

HOME-MAKING

Miss Hazel Bennett
Miss Ethel Finch
Miss Elizabeth Sargent
Mrs. Estelle Herrick

MUSIC DEPARTMENT

Mrs. Hazel B. Hunter
Mr. John Kafka

COMMERCIAL DEPARTMENT

Mr. Paul Evans
Miss Luella Armitage
Miss Amy Ayres
Miss Phyllis Bates
Mr. Earl Fraley
Miss Ione Gardiner
Mr. Lee Jackson
Miss Theresa Mulligan
Mr. Reuben Spaeth
Mr. Ralph Urey
Mrs. Esther McClara

INDUSTRIAL DEPARTMENT

Mr. Charles Cox
Mr. Fred Goldman
Mr. Earl Shriber
Mr. James Hull
Mr. Richard Phelps
Mr. Gordon Watt
Mr. J. H. Burton
Mr. John Mackenzie
Mr. Charles Bromley

PHYSICAL EDUCATION

Girls

Miss Elda Eggert
Miss Myrtle Danielson
Miss Wilda Stockwell
Miss Dorothy Elliott

Boys

Mr. Otto Rittler
Mr. Lewis Jolley
Mr. Chris Freeman

MILITARY DEPARTMENT

Major José Perez-Brown, U. S. Army, Rtd.
Sgt. George E. Davis, D. E. M. L.

LITERARY

Old Glory's Greatest Glory

"OLD Glory's Greatest Glory" is the aspiration and hope born in the heart of everyone who acknowledges allegiance to the Stars and Stripes, a symbol typifying

Freedom
Loyalty
Americanism
Godliness

"F" is for *Freedom.* As an American I am free to adopt any religion or creed I so desire. I am free to express myself by word of mouth or through the press. I have the right to vote for whom I please. Schools and institutions have flung their doors open, so that free education may be obtained. There is no limit to the heights I can obtain so long as I am true to my Flag. All of the opportunities, beauties, resources, and grandeurs of this country are mine.

"L" is for *Loyalty.* Every good American is loyal, otherwise he cannot enjoy the blessings of Freedom. I must be loyal to myself and my parents, teachers, school, companions, city, and state. I must be loyal to my country and to all humanity regardless of color or creed. Walter E. Ranger said, "All that is best in American life has come through loyalty and hardship."

"A" is for *Americanism.* True Americanism can exist only in the hearts of those who understand and appreciate the Flag of our country. I must express Americanism in every act and thought, remembering that the arms of my country are outstretched to all peoples of the earth. I must as a true American be an example of all my Flag symbolizes. Americanism typifies the "Golden Rule."

"G" is for *Godliness.* As a true American I must not lose sight of the fact that our glorious nation is a direct inspiration from God. The first reference of the colors is found in the Bible. The desires of the Pilgrim Fathers to find a land where they could openly worship as they pleased is significant of the fact that the hand of God rested on this republic. Let me repeat the words of some of our famous Americans. Andrew Jackson said ,"The Bible is the rock upon which the Republic rests." Daniel Webster said, "If we abide by the principles taught in the Bible our country will go on prospering forever." The greatness of a nation is measured by its spiritual qualities rather than its material possessions.

CHARLES FRAME.

Old Glory's Greatest Glory

I WAS in San Francisco one day looking at the City Hall, on top of which, unfurled to the breeze, was Old Glory, ever new . . . the hope, the ambition, the very soul of a great nation . . . our own American Flag.

Did the person or persons who were present when the Flag was raised realize that our Flag of all flags has alone gone undefeated?

Name any flag you will and then look up its history and see if it has not at some time or other "bitten the dust," been defeated.

On the other hand in the few, or comparatively few, but crowded years of the American Flag, has she bowed to defeat? No! She floated gallantly on like the guiding spirit she is.

When first she floated free as a Flag of a free nation, she had earned that distinction of the Nation's Flag, because the imprint of her image was on the heart of every gallant lad that fought for a new found thing, liberty. And so on through a century and a half, or more, she has exercised this prevailing influence both on land and on sea, in peace and in war.

Of Old Glory's many glories I believe her greatest glory to be, that never has she been defeated.

At Valley Forge she cheered a new life into a dead soldiery. When Lincoln was at Gettysburg she pervaded his whole being when he spoke at the graves of all those that had died for her. Truly she is undefeated. She mourns, but is not mourned.

When our nation was torn by civil strife, what brought about the victory of the Union? It was the influence of Old Glory. The same influence is noted in all wars, in the Spanish-American War, in the Great War that ended so many gallant lives on Flanders Fields.

In peace she has conquered the broad expanse of ocean, and the immeasurable waste of air. Have any done better?

When first she sailed on the sea from the ship of John Paul Jones she emerged victorious. He was not fighting because the Flag was made from the clothes of loved ones, but because it was his Nation's Flag.

Nothing but a flag with a backing like our own American Flag has, could move a man, that was a prisoner, so as to inspire him to write such immortal lines as our own "Star Spangled Banner." Francis Scott Key saw in the American Flag all that America was and all that she hoped to be.

So through the years have young men left Mother and Sister, Father and Home in the pursuance of Duty, Honor, and Love of Country, and of Old Glory.

She is truly the greatest Flag that has ever flown.

JOSEPHINE HAMILTON

A Specter of the Corridors

(Winner Star and Key Story Contest)

WE HAD a new high school. Having a new school, it was impossible that we should likewise possess a ghost, for it is a well established fact that ghosts haunt old buildings exclusively, never new ones.

Still, suspicious sights and sounds had been drawn to my attention all the term long, and the supernatural events which had taken place in the corridors and around about the school could point to only one conclusion. Something was decidedly wrong in the state of Trevilian High School.

Students complained of losing handkerchiefs and blotters in diverse mysterious fashions, and of picking them up later in the halls, drenched with what was apparently salt water. The more imaginative of the student body even avowed that, remaining late after school hours, they sometimes heard a tiny sniff and beheld, on turning quickly, a small grey-blue shape that vanished as they blinked at it. This latter, of course, I dismissed as idle fancies of timid Freshmen and Lower Classmen.

But when Mr. Harvey, who was our janitor and an eminently sensible man, complained of finding the hall littered with damp handkerchiefs and blotters after he had cleared up spotlessly the night before, I began to believe the tales of my fellow students.

"I tell you," he fumed one morning, glaring at me as if I were to blame, "I tell you the person or *thing* that's doin' the mischief gets out o' here, or *I* do. Four dust cloths I've lost a'ready this week, Miss, and me a-findin' 'em afterward wet as if they'd been thrown in the bay. Pretty goin's on for a man as has been janitorin' fer twenty-odd years." I soothed the old man and promised to do my poor best to discover the culprit.

Then one day *it* happened. Walking down the stairs about four o'clock I heard behind me a sniff . . . quiet, apologetic, but very distinct. I whirled, only to discover a grey-blue shade that vanished as I blinked incredulously. I felt hastily for my handkerchief. It was gone!

The next day I deliberately set myself to catch the ghost. I remained after school until the building was deserted, then walked slowly downstairs to the lobby, trying to look unconcerned, yet keeping a sharp eye out for the specter.

I will admit that I *was* a little nervous, this being my first experience as a detector of ghosts. My heart was thumping scandalously, but when I observed a small figure in a dark corner of the hall, I strolled calmly over as if I meant to peruse the bulletin board. Once there, I reached out and grasped . . . nothing!

Not at all daunted, I crossed my fingers and ejaculated "whoosh!" This, as everyone knows, is the correct way to keep elusive spirits from vanishing. Anyhow, he could not evaporate with me in the way.

He was an appealing little fellow for a ghost, for he had big, frightened eyes and a great shock of black hair that looked very substantial in the faint light. He was pale bluish-grey in color, and glowed a little in the gloom. You could, of course, see the wall back of him.

He made a feeble effort to frighten me, saying in a shaky voice, "Woo-oo-oo," but I remained abdurate until I had examined him at my pleasure.

"What is the meaning of all this? Who are you?" When I had finished . . . "Well," said I, sharply.

"Please, ma'am," he answered weakly, "I am only a little ghost. My name is James. Oh dear," and he sobbed with such distress that I was quite touched by his evident misery.

"Is there anything I can do for you?" I asked kindly, as he looked around hopelessly.

"Nothing," he replied dolefully, "unless," brightening, "you'd give me a handkerchief."

I handed him mine.

"Thank you," he said, brightening, "even ghosts have to blow their noses, you know." He blew his with energy.

"I was once a Freshman," he told me on my desiring to know his story, "but alas, a cruel fate overtook me. I was so small, and your building so large that . . . that . . ." He paused and sobbed once more into my handkerchief.

"That?" I suggested politely.

"I got lost!" he wailed. "I got lost trying to find the Art Department! Day after day I wandered, upstairs and down. Senior after Senior I asked, but nobody seemed to know. At night I groped blindly in the halls, still searching, searching. I dwindled and faded until I . . . well, here I am." At the last words he burst into a perfect avalanche of tears and sobs. "All day long I go up and down the halls," he moaned, "picking up handkerchiefs . . . to wipe away my tears. If I don't wipe them away they get my clothes all damp, and that is dreadfully uncomfortable . . . especially at night. But lately people have been more careful, and so I . . . I . . ."

"Yes, yes, I understand," I said comfortingly. "It isn't your fault at all, really. Shall I show you the Art Department?"

He actually smiled. "Oh, if you only would!" he cried . . . "If there *is* one," he added dubiously the moment after.

So I set out for the third floor with James pattering contentedly in my wake. We found the Art Department, sandwiched in between Music and Mechanical Drawing, and then James, with a happy little sigh faded quite away. The last I saw was his shock of black hair, now almost indistinguishable, and a pale hand waving violently.

"Here's your handkerchief!" he called very faintly, and a damp wad fell to the floor.

Needless to say, we were never bothered again with handkerchief snatching, or the like, but I often think of little James, the timid ghost, and a great red arrow points up to the third floor now. Under it reads the legend, "Art Department . . . This way."

ANNE FRISBIE.

I.

FRIDAY—*at the practice:*

The sun was sinking fast,
The sprinter ran, the thrower cast,
The whole team swelled up with vain conceit,
They couldn't help but win the meet.
Excelsior.

II.

SATURDAY—*at the meet:*

Their high jump man could take the cheese,
He'd make six feet with perfect ease;
His splendid leap was high and far,
His hind leg dragged and knocked the bar.
Excelsior.

III.

The discus heaver made his cast,
The other marks by far he passed;
He wilted at the judge's shout,
"You've stepped too far, you're counted out."
Excelsior.

IV.

Their sprinter took his place to run,
But thrice he wildly jumped the gun,
His setback was two yards or more;
His first place fast became a four.
Excelsior.

V.

Their miler had the wind to spare,
As milers go, he should be rare;
He failed to finish in the pay,
And crossed the line quite late next day.
Excelsior.

VI.

Their hurdler was a speedy chap,
And should have won by half a lap;
He tripped and fell upon his face,
The mishap dropped him from the race.
Excelsior.

VII.

The coach was wroth and threw a fit,
And tore his hair and chafed a bit,
And said, as far as he could see
The stuff that filled their heads must be
Excelsior.

STUART WILSON.

AN AUTUMN SONG

A song for blue October skies,
A song for maples yellow,
A song of wind that never dies,
A song for apples mellow.

A laugh for Autumn breezes, keen,
A smile for windy weather,
A cheer for any woodland scene,
A song for the purple heather.

DAYS OF ROMANCE

Our hero was the common sort,
When all is said and done;
He worked his head off daily,
And was out to get the *Mon.*

The reason for his diligence
Was commonplace—'tis true;
He tried to swell his salary
To be enough for *Tue.*

And that may be the reason that
One day he lost his head
And dropping on his knees he cried,
"O maiden, wilt thou *Wed.?"*

He may have thought it sudden, but
It seemed not so to her;
She lisped a quick acceptance
And said, forcibly, "Yeth *Thur."*

But when they went to keeping house
He thought that he would die,
For oh, that modern maiden, she
Could neither bake nor *Fri.*

She couldn't run a house at all,
Or even run a flat,
And so forever after in
A boarding house they *Sat.*

STUART WILSON.

EVENING

Purple hills against the sky
Of azure blue so deep,
Dusk once more is coming nigh
While stars their vigil keep.

Golden fields of whis'p'ring grain
At breezes nod and sigh;
Quivering in the shady lane
Last beams of sunset lie.

Down the meadow comes the sound
Of cowbells tinkling low,
Kine are to the pastures bound,
Munching as they go.

Faint and fainter sound the bells,
Then finally die away;
Darkness falls upon the dells,
And night has come to stay.

From a Canadian Cousin

BEING a native of California, though at present a resident of the City of Calgary, Province of Alberta, Dominion of Canada, I deem it my privilege to state that I believe that one going to school in California has a considerably easier time of it, compared to a student attending school in Canada. What I mean by that last statement can be easily ascertained from the information contained in this article.

The students here are not graded as Freshmen, Sophomores, Juniors and Seniors, but numbered grades are continued after Public School (they are not called Grammar Schools here), and are known as grades nine, ten, eleven, and twelve.

School is opened in the morning with the Lord's Prayer and closed in the afternoon with the reading of several verses from the Bible. The only athletic drill occurs during a brief period of ten minutes between the second and third periods in the morning. There is no Student Body, nor are there any organized activities in the school except one fraternity. Practically all of the students' time is taken up with studies and lessons.

Nearly all of the subjects are compulsory except a few: namely, Art, Domestic Science, Agriculture, and Geography. At the present time I am taking up Advanced Arithmetic, Canadian History, Chemistry, English Literature, Composition and Grammar, Economics, Civics, Latin, and French, and outside of that, I have nothing to do. Written examinations come very frequently and semi-final examinations take place during Christmas week and Easter week. The final examinations are conducted by the Provincial Government with its headquarters in the Parliament Buildings at Edmonton. Covering each subject, there is a fee of one dollar for each examination taken. While the semi-final examinations last for two hours, the final examinations last for three. The examination papers are not corrected by your teachers but by officials of the Education Department at the Provincial capital.

During the summer months the most popular sports are English Rugby, Golf, Cricket, and Tennis. The real sports, such as Skating, Toboganning, Hockey, Curling, Skiing, and Indoor Bowling start when Winter sets in.

Several times this Winter we had weather forty degrees below zero, and I will describe, in part, my costume which was similar to that of the other male students. I wore a fur hat with ear muffs, a heavy woolen muffler, a heavy lined overcoat, woolen socks, gaiters, galoshes, shoes, and an ordinary suit, a shirt, and other things made of wool and much longer than usual. Even though all of this kept me warm, my face was exposed to the elements, and upon one occasion when I neglected to keep my ears covered, one of them froze and four days elapsed before it was again normal. It was a very common experience to have an icicle on the end of your nose, and the cold air would make your eyes water, then freezing it on your cheeks.

HENRY VALLEAU.

DRAMA

"Bells of Capistrano"

CAST

Ramon Ortego, last male descendant of an old Spanish famly	Francis Tophan
Maria, Chiquita, Carmelita — Ramon's sisters	Edna Winn, Betty Hathaway, Rose Jaloff
Marian Alden, their college friend	Agnes Owens
James Alden, her father	Louis Summers
William, James, Wallace — Members of Prof. Anderson's class	Dick Blunden, Ralph Reed, Alden Stanton
Laura Anderson, Prof. Anderson's sister	Bettie Young
Professor Anderson, an Eastern scientist	Judy Willams
Billy Burns, cowboy foreman of Rancho Ortego	Walter Grazzini
Jake Kraft, owner of adjoining ranch	Bill Marsh
Pose, an Indian medicine man	Paul Neuman
Noneeta, an Indian maid	Esther Watson
Lone Eagle, an educated Indian	Kenneth Stanton

"THE Bells of Capistrano," an operetta composed by Charles Wakefield Cadman, was produced on March 21st and 22nd by the Music Department of our High School. Mrs. Hazel B. Hunter, director, and Palmer Field, manager, together with a long list of faculty and student aid, deserve a great deal of credit for two very successful performances.

The plot of the operetta dealt with the old Spanish days in California, and included such interesting things as cattle rustlers, lost mines, and Indian uprisings. An added attraction lay in the fact that the colorful costumes of the period were worn by all the cast. Several incidental dances were provided under the directions of Miss Danielson.

A very capable cast, headed by Francis Topham, Agnes Owens, Bettie Young, and Walter Grazzini, with a chorus of eighty-four students, combined to make this operetta one of the most professional performances ever given at Alameda High School.

Hi Seniorpheum '28

THE semi-annual High Seniorpheum was presented by the Class of December, '28, on November 9th. Manager Herbert Haslam and his staff put over a snappy and entertaining orpheum.

There were eleven acts, which included songs by Walter Grazzini; a clever one-act play by Natalie Van Cleve, Bill Marsh, and Ray Marsh; a tabloid musical comedy by members of the graduating class, and several other numbers, all of them deserving special attention.

As a special attraction, Herb Rosine's KGO jazz orchestra was procured. The efforts of the staff and of the class advisers were well repaid by an outstanding Seniorpheum.

Hi Seniorpheum '29

THE Seniorpheum of the Class of June, '29, was presented on April 19th to a large and appreciative audience. Manager Chester Johnson and his staff had provided a good evening's entertainment, and the Senior advisers also should be given special thanks for their interest and cooperation with this activity.

One hundred and twenty-five students contributed their talents to twelve splendid acts, which included a fashion show; an act tracing the steps of the dance from earliest Egyptian times to the present; a comic circus that brought down the house; a play, by Zona Gale, presented by the Student Players Guild, and eight other acts, all of which were out of the ordinary.

As this was a benefit performance, part of the proceeds of the orpheum went to the fund for injured athletes.

Neva McCabe

HIGH SENIORPHEUM

Junior Prom, Fall Term

THE Junior Prom of the Fall term was given Friday evening, November 16, 1928, in the Porter School auditorium. Johnny McEwen managed the affair. The auditorium was decorated with the school colors, the dance being held the night of the football game with Berkeley. Carl Ravazza's orchestra furnished some splendid music. There was a large attendance, and all in all the Prom was a great social success.

"The Fortune Hunter"

CAST

Kato	Masayoshi Marino
George Burnham	Charles Carver
James Long	Haydn Pervis
Lawrence Miller	Gary Brown
Nathaniel Duncan	William Marsh
Henry Kellogg	Stanley Cocks
Willie Bartlett	Roland Franklin
Mirandy	Frances Elvin
"Watty"	Charles Boddy
"Hi"	George Masters
Betty Graham	Josephine Narfi
Tracey Tanner	Roland Franklin
Mr. Lockwood	Chester Johnson
Roland Barnett	Stuart Wilson
Sam Graham	Charles Carver
Angie	Natalie Van Cleve
Josephine Lockwood	Drusilla Farwell
Dolly	Ella Vigh
Nan	Betty Borden
Rose	Rose-Marie Dickinson
Mr. Sperry	George Laird
Pete Willing	Gary Brown

On October 19th, the Class of June, '29 produced "The Fortune Hunter," a four-act comedy of small town activities by Winchell Smith.

William Marsh portrayed the hero, a young man temporarily out of funds, who came to a small town, resolved to marry "a girl with a million." How he took over an almost bankrupt drugstore and made a paying proposition of it, eventually marrying the proprietor's daughter, played by Josephine Narfi, furnished a very amusing and interesting evening.

The class advisers, Paul Targhetta, manager, Mr. Fred Carlysle, coach, and, of course, the cast, should be given credit for a very great success, both financially and from the standpoint of entertainment.

Low Senior Play—"Stop Thief"

Under the able management of Fred Van Sicklen, the Low Senior play, "Stop Thief," was successfully presented February 21, 1929. The cast, headed by Dick Shadburne, Frank Lacey, Ruth Groves, and Virginia Craig, is to be highly complimented on the way the parts were taken.

The play was directed by Fred Carlyle, whose work has always pleased the most fastidious audiences. The faculty advisers, Miss Armitage, Mrs. Cogburn, Miss Barber, and Miss Clow, should also be given due credit for their untiring efforts to make this play a financial and theatrical success.

The play, as those who saw it will remember, centered around two kleptomaniacs, with a thief and the police, loose in the house with a wedding scheduled on the same night, a situation which certainly proved to be very amusing and very entertaining.

The cast consisted of seventeen carefully chosen characters including Virginia Craig, Melba McKay, Marjorie Waterlow, Ruth Groves, Marion Cramer, Richard Shadburne, Henry Shires, Kenneth Stanton, J. C. Spence, Jack Dempsey, Frank Lacey, Fred Van Sicklen, Lewis Summers, John McEwen, Carrington Bowles, Emerson Ward, and Arthur Christensen.

MILITARY

R. O. T. C.

WITH an enrollment of two hundred and twenty-five, the Alameda High School Reserve Officers Training Corps has completed what is generally conceded the most successful year since its organization. This is due mainly to Major Brown and Sergeant Davis, who, with the assistance of Cadet Lieutenant-Colonel Powell and Cadet Majors Marsh and Cocks, have succeeded in instilling a new *esprit de corps* into the unit. One of the biggest steps forward has been in the general appearance of the unit. The Band has been decorated in the school colors, with a white stripe down the trousers, a gold hatband, and a gold and white dress cord. The entire battalion has been equipped with "slacks" or long trousers.

One other very important addition to the unit has been realized this term in the form of the "R. O. T. C. Cadet's Handbook." This regulation was compiled by Cadet Major Stanley L. Cocks and has been warmly approved by both the principal of the high school and the Board of Education.

On April 5th, the sixth annual War Department inspection was held, and the inspecting officer, Lieutenant-Colonel Waddill, complimented the unit on its good showing. The unit has taken part in many civic affairs, and was especially praised on its excellent appearance at the Army-Navy game held in San Francisco last November.

The annual inspection, held on May 15th, was exceptionally close this year. A new and interesting feature was the tent-pitching contest, in which only a few seconds separated the winning squads. The Rotary Club cup for this contest was won by Co. C. The 91st Division medal for the most proficient cadet commissioned officer was won by Cadet Major William Marsh. Cadet Sergeant Earl Netherwood won the Veterans of Foreign Wars medal for the most proficient non-commissioned officer. The Palmer medal for the most proficient cadet private was won by Cadet Private Eldon Rice. Co. C won the American Legion cup for marksmanship and also the Alameda Chamber of Commerce cup for platoon drill. Co. B won the honor company banner, and Co. A won the Alameda Kiwanis cup for calisthenic drill. As usual, the most interesting event on the program was the individual competition in the manual of arms, which was won by Cadet Captain Victor Richit, closely seconded by Cadet Sergeant Lon Fox. Cadet Private Eldon Rice came in third. Cadet Lieutenant Roy Culberg and Cadet Corporal Jack Hammond won the silver and bronze medals presented by the Alameda Veterans' Service Club to the bandsmen for proficiency during the year.

Co. C, under the command of Cadet Captain Milton Scheuerman, is to be especially congratulated for winning three events out of five.

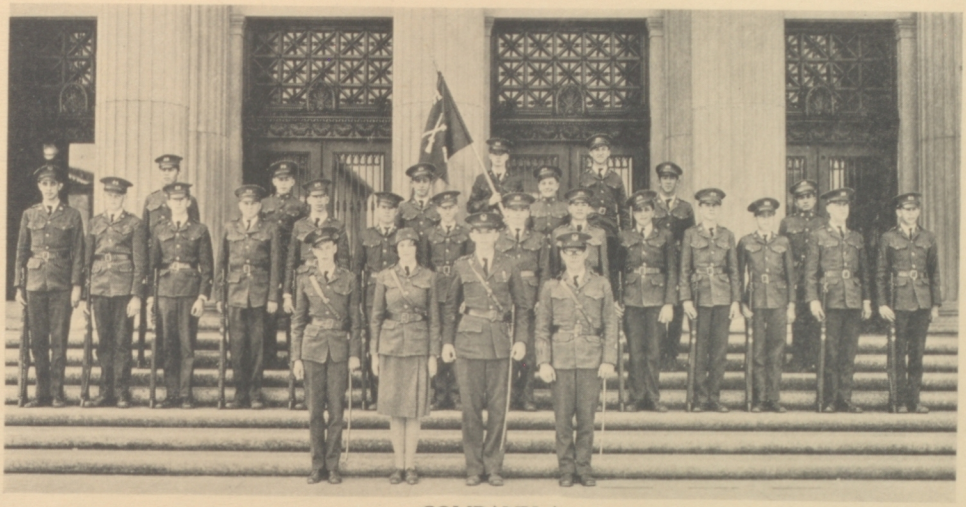

COMPANY A

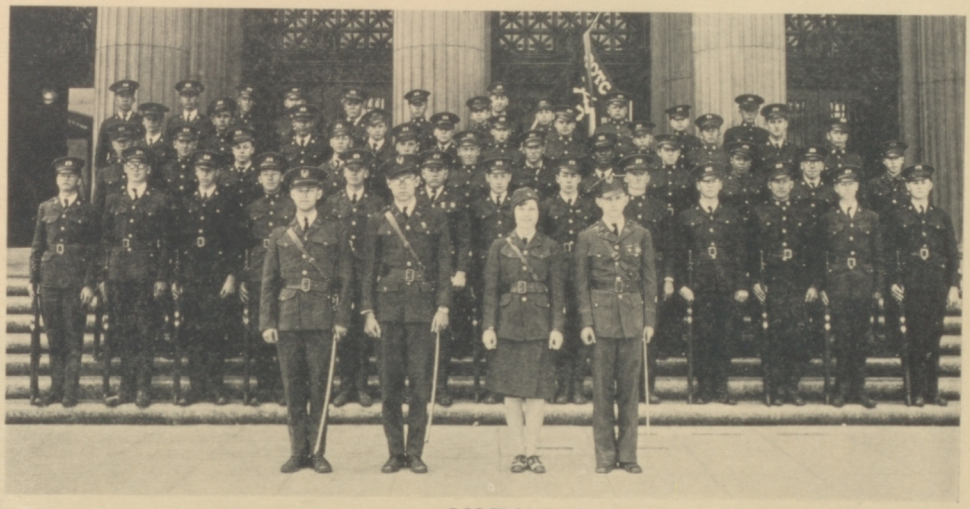

COMPANY B

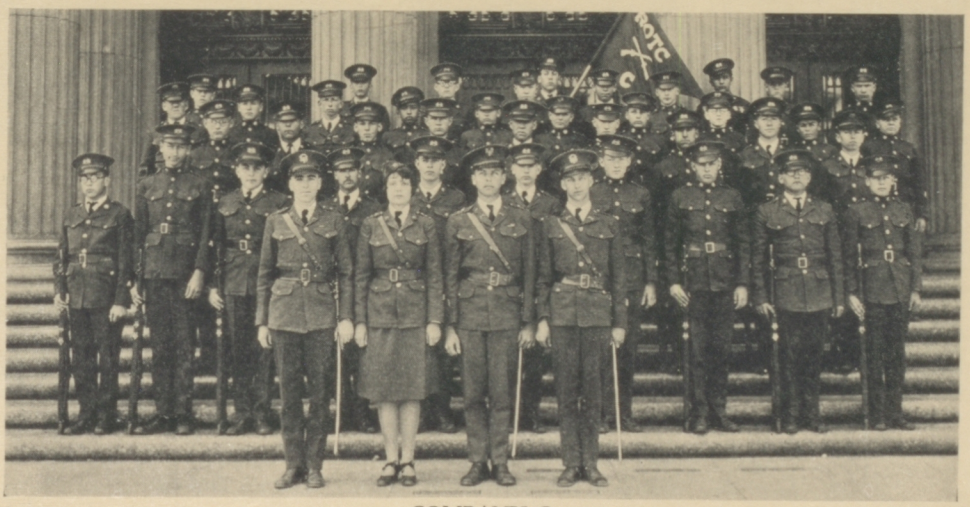

COMPANY C

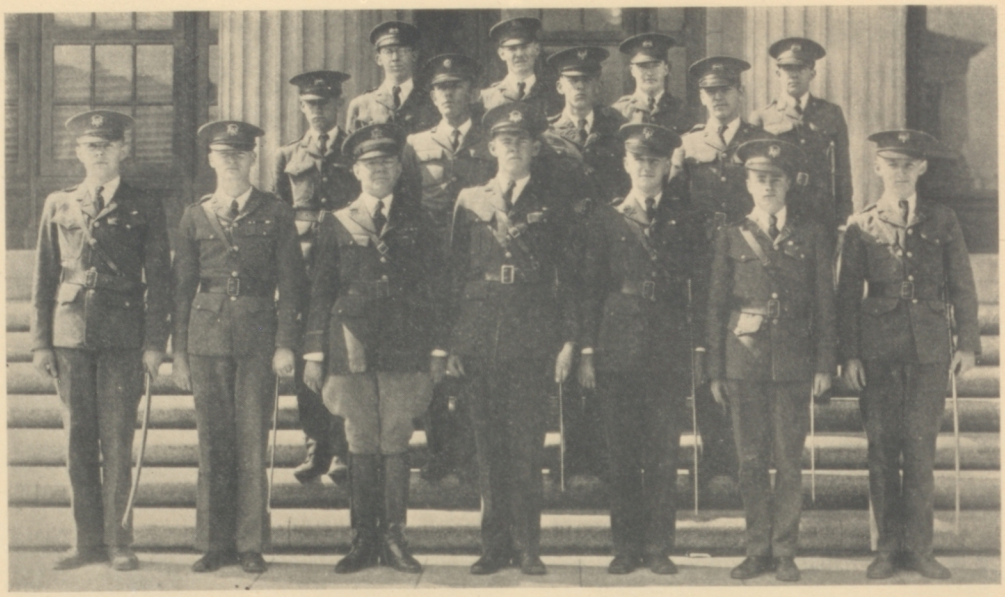

CADET STAFF

Third Row: Etzel, Summers, Fox, Gordon

Second Row: J. Blunden, Sergeant Davis, Gielow, Haynes

Front Row: Klehs, Marsh, Major Brown, Powell, Cocks, R. Blunden, Malkewitz

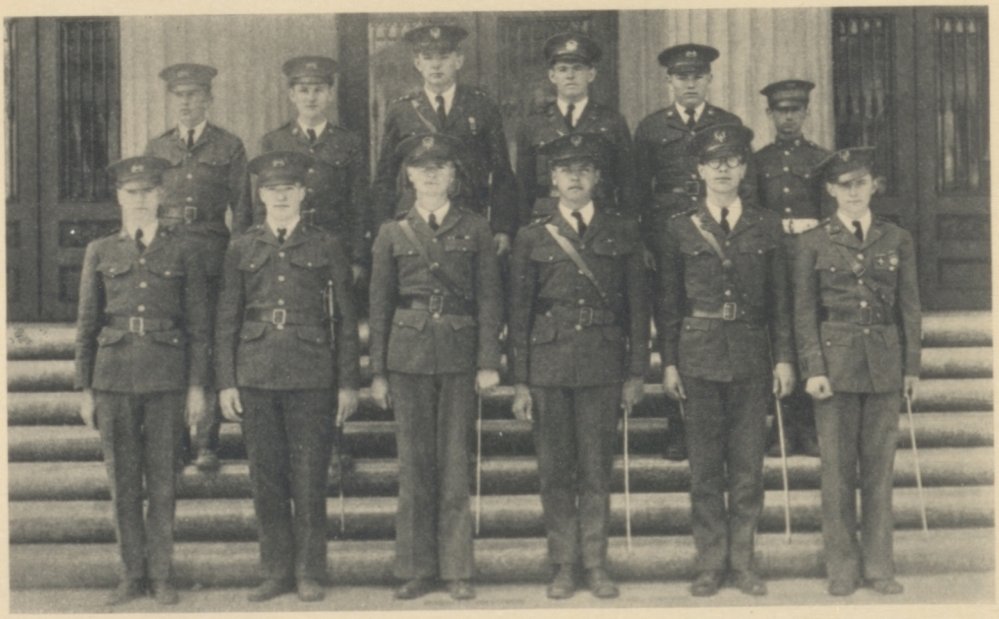

MILITARY COUNCIL

Second Row: Peterson, Farwell, Richit, Powell, Weed, Spadoni

Front Row: Shephard, Fox, Marsh, Scheuermann, Woehrle, Dickson

RIFLE TEAM
Third Row: Major Brown, Sergeant Davis
Second Row: Haynes, Gielow, Richit, White, Marsh
Front Row: Stearman, Klehs, Scheuermann, Dempsey, Farwell, Dickson, Gordon

Rifle Team

THE R. O. T. C. rifle team was selected by Major Brown and Sergeant Davis after weeks of hard work on the rifle range. The practice carried on under the able instruction of George Dickson, captain and coach, and Henry Klehs, assistant captain and coach. These two were chosen after a very interesting match in which Captain Dickson came out the winner, followed closely by Captain Klehs. Each man in the unit was asked to fire twenty shots, and then the best marksmen were picked out and the process repeated until a team of fifteen members was selected. The firing was done before and after school by the members, who were as follows: Leo Haynes, Francis Gordon, George Dickson, Robert Stearman, Jack Walker, Henry Klehs, Victor Richit, Lee White, William Marsh, Everett Farwell, Ellis Gielow, Milton Scheuermann, Joe Barnard, Jack Dempsey, and Everett Hill.

The team ranked twenty-first in the 9th Corps Area competition. The R. O. T. C. also entered a team of five members in the William Randolph Hearst trophy match. The team was composed of George Dickson, Francis Gordon, Robert Stearman, Henry Klehs, and Lee White. Gordon and Dickson ranked first and second respectively. A good two-thirds of the team, with the addition of Jack Barnard and Lawrence Strong who won the marksmanship cup for Co. C in the competition, will be back next year. It is thought that with all the practice obtained this year the unit will have a strong team in 1930.

R. O. T. C. BAND

Top Row: James, Henry, Rasmussen, Johnson, White, Perry, Wagner

Third Row: Gibbs, McGregor, Hall, Spadoni, Culberg, Ferrara, Brown, Spence

Second Row: Kafka, Fairweather, Culberg, Schultis, Ackley, Sullivan, Cleaves, Anderson, Dickinson, Woehrle, Haavik

Front Row: Legallet, Turner, Seeley, Reynold, Spadoni, Hammond, Wallin, McDowell, Mullen, Murdock, Legallet

SPONSORS

Farwell Dickinson Nash Van Cleve Haluk

BATTALION IN FORMATION

SNAP SHOTS

IN THE R.O.T.C.

Dick Blunden has been compared to Napoleon and Mussollini

Captain Milt. Scheurmann shows the boys how it is done.

Capt. 'Dimples' Dickson 'The handsomest man in the army

Suggested plan for freshmen, too small to carry a rifle

Its quite a job to find Lieutenant Haavik under all the fur (kind not known)

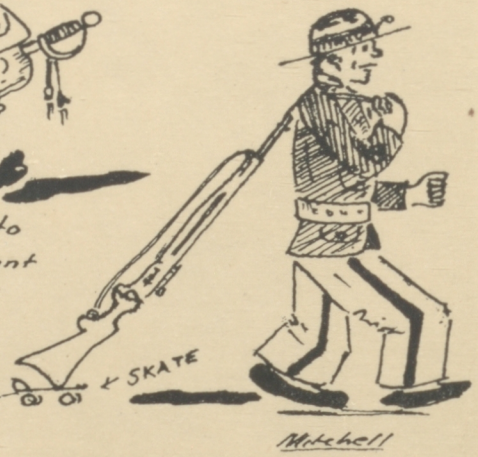

ATHLETICS

Our New Coach

At the start of the Fall term we were without the services of a football coach. The Board of Education, however, took things in hand, and through Mr. Paden secured Chris Freeman, a Stanford football star. Chris played for three years on the Stanford Varsity and was without doubt one of the best tackles on the Coast.

Immediately upon his arrival Chris sent his prospects through scrimmage, and many nights saw him working on the field till almost dark, teaching the "Pop" Warner system. After two weeks of practice, Chris put his charges against the Fremont High team, and even considering the short time that Alameda had in learning this new system, the boys beat Fremont by a large score.

Just before our League games started, "old man hard luck" hit, and as a result, influenza put five of our first string men out of the lineup. Freeman used what substitutes he had until the regulars were well enough to resume their playing. Yet all these difficulties Chris took with a smile.

Chris is well liked by everyone, and we sincerely hope that during his days at Alameda he will turn out many championship teams, and if they are not of the championship caliber, we hope that he will continue to turn out teams that are known for clean fighting and good sportsmanship.

Good Luck, Chris!

Back Row: Nova, Worster, Topham, Little, Gibbs, Scoville, Stang, Coach Freeman
Middle Row: Hurley, McCoy, Ertl, Aitchison, Waite, Heberer, Ryan
Lower Row: Dyer, Allen, Watson, Smith, Marquart, Walsh, Stowe, Hagquist

Football

PRACTICE GAMES

Alameda 19—Oakland 0

IN THEIR initial start of the season the Alameda "Hornets" tamed the Oakland "Cubs" by the score of 19 to 0. After being held scoreless during the first quarter, the "Hornets" made a real comeback and were a fast and aggressive outfit that were resolved to trample the "Cubs." Targhetta netted two touchdowns, while Roy Hurley contributed the other.

Alameda 24—Fremont 0

The next opponents of the "Hornets" were the Fremont boys.

In this game the "Hornets" showed perfect teamwork, and as a result came out on the long end of a 24 to 0 score. "Red" Targhetta again played a wonderful game by scoring two touchdowns, and he was responsible for the third.

Topham, a transfer from the south, handled the kicking well and showed power in his reverses. Feldhammer and Hadquist were a mountain of strength in the line as was Captain "Tiny" Rothwell. The passes of Hurley to McCoy and Neuman figured in the "Hornets' " victory.

Alameda 7—Tech 13

This game was without doubt one of the best played in the bay section during the past football season. The score stood 7 to 6 in favor of Alameda until the last four minutes, when the Tech end snagged a pass and ran sixty-five yards to a touchdown. Alameda scored when Feldhammer recovered a fumble and ran thirty yards to score. Dyer converted. Right after this Tech scored a touchdown, but failed to convert; thus the score stayed until the last four minutes.

Heberer, Marquart, and Jack Blinn showed up well on the line along with Gibbs.

Alameda 6—Roosevelt 7

The next encounter the "Hornets" had was with the Roosevelt "Teds."

Alameda lost by a one-point margin to the "Teds," who were a fighting team. The "Hornets" had the ball down on the "Teds' " one-yard line twice during the game, but lacked the power to put it over. Targhetta scored our only touchdown. Will Smith turned in an excellent game for Alameda.

Alameda 12—St. Mary's 0

Before a crowd of some four thousand people the "Hornets" met and defeated the "Fighting Irish" from St. Mary's by a score of 12 to 0. The first period went scoreless, and it was not until the second period that Alameda scored when Dyer broke through and intercepted a short pass and ran seventy-five yards to score, while the "Hornet" end gave him perfect interference. Alameda scored again late in the fourth quarter when "Tony" Heberer plunged over the center of the line for the last tally.

Alameda 26—Pleasanton 0

In this game Coach Chris Freeman let the entire second team show its ability. Nova and Ryan were the consistent gainers on the second team, while Ertl, Ned Allen, and Wilson showed up well on the line. A touchdown was made in each quarter, and the second string boys had things pretty much their own way through the entire game. This was the last practice game of the season.

LEAGUE GAMES

Alameda 0—Hayward 7

In their first league game of the season Alameda lost a close game to the Hayward "Farmers." The "Farmers' " only score came in the third quarter when a Hayward halfback ran sixty yards to a touchdown. After that the two teams fought evenly until the end of the game. Targhetta, though injured, played a very good game at fullback. Nieman, who substituted for Targhetta, also showed up well.

Alameda 0—Piedmont 7

In a game packed with thrills, the Piedmont "Highlanders" defeated the "Hornets" 7 to 0. Alameda fought hard, but lacked the power to put the ball over. Dyer handled the kicking in this game and did nicely. Rothwell, Neuman, and McCoy were a tower of strength in the line, as was Targhetta and Marquart in the backfield.

Alameda 0—Berkeley 13

Once again Alameda was defeated by their traditional rivals, the Berkeley High "Yellowjackets." In the first quarter, it looked like the "Yellowjackets" would go down to defeat; but as the game proceeded the "Hornets" seemed to weaken, and Berkeley put over two touchdowns. Alameda fought, but were a too much weakened team to stave off the defeat. Marquart, Rothwell, Dyer, Blinn, Neuman, and Targhetta played their last game for the Gold and White.

Gym Team

UNDER the coaching of Chris Freeman, Alameda was fortunate to have an excellent gym team. The boys performed in all the important programs which were put on by the various clubs in our city. They also had a splendid exhibition in the Seniorpheum.

The members of this team worked hard every day in the gym, and the outlook for next year is a bright one.

The members on this team are:

Bob Deans	Dick Moulthrop	Charles Laws
Joe De Lean	Bob Heeley	Caryl Oskea
Anthony Heberer	Jack Seeley	Bill Sherrard
Elmer Meyer	Delbert Harris	Al Hunter
Bill McCall	Gilbert Harris	Corley Schwartz
	John Belvel	

GYM TEAM
Back Row: Laws, Meyer, Coach Freeman, De Lean, Seeley, Hunter
Middle Row: Schwartz, Harris, Bunn, Sherrard, Harris
Lower Row: Oskea, Brackett, Healey, Deans, Bailey, McCall, Belvel

Basketball

GETTING off to an early start this year, the Varsity basketball team acquitted itself very favorably, and under the direction of Coach Otto Rittler completed another successful season.

Of the nine practice games played, eight were victories. One close decision was lost to Commerce High of San Francisco. The Commerce game was played during the Christmas vacation.

With practically a veteran team in sight for next year, hopes are high that the basketball team will enjoy another successful season.

SEASON RECORD

	Alameda	*Opponent*
Healds Business College	25	18
Whites Prep School	36	18
Armstrong Business College	30	20
Concordia College	30	15
Oakland High School	28	7
Commerce High School	19	21
Richmond High School	43	8
Roosevelt High School	38	11
United States Coast Guard	37	2

In the County League Alameda won second place. This rating resulted from forfeitures by Berkeley High. We were somewhat handicapped this year due to the fact that the average height of our players was only five feet seven, but the boys fought hard and made up in fight for what we lacked in height and weight.

Top Row: Coach Rittler, Mathieson, Duguid, Harvey, Gregory, Schwartz
Second Row: Tait, Smith, Nizzoli, Loring, Manager Caulkins
Third Row: Burger, Vierra, Captain Vargas, Risden, Lombardi

A. C. A. L. GAMES

	Alameda	*Opponent*
Hayward High School	32	15
Emeryville High School	35	18
Berkeley High School	16	25
Centerville High School	40	3
Piedmont High School	17	26
Hayward High School	Forfeit to Ala.	
Berkeley High School	20	26
Centerville High School	Forfeit to Ala.	
Piedmont High School	13	34
Emeryville High School	17	15

LEAGUE GAMES

Alameda 32—Hayward 15

In their first League game of the season the Alameda "Hornets" defeated the Hayward "Farmers" by a score of 32 to 15. The "Hornets" had an easy time doing it, and Coach Rittler gave a few of the second team men a chance to show their ability. Artie Risden was high point man of the game with fourteen points to his credit.

Alameda 35—Emeryville 18

The next team to face the "Hornets" were the Emeryville boys, who went home on the short end of a 35 to 18 defeat. The "Hornets" worked together, and as a result were victorious. Nizzoli was high point man of this game with twelve points.

Alameda 16—Berkeley 25

In our first encounter with Berkeley High we were set back by the "Yellowjackets" by a score of 25 to 16. The Berkeley boys had a great advantage over us in height. Vargas, Nizzoli and Risden tied for high point honors.

Alameda 40—Centerville 3

The next game saw the Centerville boys swamped by a 40 to 3 score. In the second half many substitutions were made by Coach Otto Rittler with the result that the subs scored as many points as the first team did. Vargas and Risden were again high point men.

Alameda 17—Piedmont 26

Piedmont journeyed over to our court and defeated the "Hornets" by a score of 26 to 17. The game was a good one, but the "Highlanders" were a little too much on ringing up baskets. Gregory, a new man, scored eight points in the last three minutes to give the crowd a thrill.

Alameda 15—Piedmont 34

In our second encounter with the Piedmont boys we again lost by a score of 34 to 15. The "Highlanders" were a highly polished team, and had the game well in hand at all times. Mel Harvey was high point man with ten points to his credit.

Alameda 17—Emeryville 15

The Alameda "Hornets" wound up their season by taking a hard fought contest from the Emeryville squad by a score of 17 to 15. Risden, playing his last game for Alameda, was high point man of the game. Captain Vargas, also in his last contest, played a wonderful game.

Alameda won by forfeit from Centerville and Hayward.

FINAL LEAGUE STANDING

	Won	*Lost*	*Percentage*
Piedmont	10	0	1000
Alameda	8	2	800
Emeryville	5	5	500
Hayward	4	6	400
Berkeley	1	9	100
Centerville	0	10	000

THE ALAMEDA HIGH SCHOOL BASKETBALL TEAM

Manager, John Caulkins

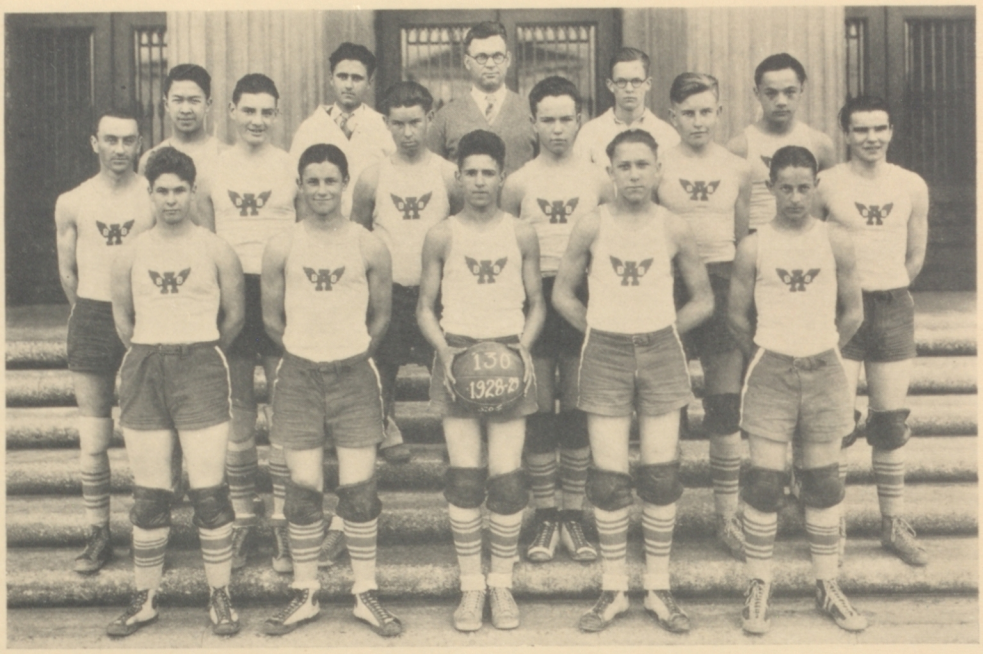

130-POUND BASKETBALL

Top Row: Lee, Harris, Coach Jolley, Fitting, Gintjee
Second Row: Berger, Allen, Peacock, Vorheis, Eastaugh, Kint.
Lower Row: Seeley, Wallemin, Vargas, Hook, Presco

110-POUND BASKETBALL

Top Row: Pernon, Coach Freemon, Pooley
Second Row: Gardiner, Haslem, Kint, Thompson, Cohen
Lower Row: Bowles, Philipelli, Peak, Smith, Ghigliazzo, Steffner, Allen

VARSITY BASEBALL

Top Row: Downer, Lynch, O'Keefe, Vargas, McCoy, Nizzoli, Edwards, Burger, Coach Rittler
Second Row: Haskins, Vierra, V. Carter, Peacock, Larson, Caulkins, Burger, Laws
Lower Row: Goddard, Pooley, Steding, Green

Baseball

ONCE again Coach Otto Rittler gave the call for baseball men, and he was rewarded by having O'Keefe, Vierra and Worster returning to the lineup from last year's team. Around these men Coach Rittler built a formidable nine and finished a fairly successful practice season.

The hitting and pitching of the team this year was good, while the fielding was unsteady. The leading hitters were Worster, Nizzoli, Carter and Larson. Gene Vargas and Tophan handled first base, while Cliff Burger and Frazier handled second. "Snits" Carter and Bales held down the third sack, and Captain O'Keefe played shortstop.

Although the boys did not win the League, the prospects for a team next year are exceptionally good.

Alameda 3—Berkeley 3

In the first League game Alameda tied the Berkeley boys, the score being 3 to 3. Wes McCoy handled the pitching, and was touched for eight hits. Vargas collected three hits.

Alameda 10—Emeryville 3

Alameda downed the Emeryville squad by a 10 to 3 score on the latter's diamond. Al Brown pitched good ball for eight innings, and was relieved by Burger in the eighth. Carter collected three hits in as many trips to the plate.

Alameda 8—Hayward 3

In their first encounter with the Hayward "Farmers" Alameda won 8 to 3. Burger, on the mound for Alameda, allowed eight hits. Al Brown hit a homer in the first inning to start the "Hornets' " rally.

Alameda 1—Centerville 2

Alameda lost her first game to Centerville by a close margin. "Rosie" Worster hurled for Alameda and allowed ten hits. Larson collected two of Alameda's six hits.

Alameda 4—Berkeley 5

Losing this game to Berkeley practically eliminated our chances for a League championship. Wes McCoy again pitched good ball for Alameda, allowing eight scattered hits. Alameda garnered nine hits, one being a home run by Worster.

Alameda 9—Emeryville 3

Alameda again met and defeated Emeryville 9 to 3. "Rosie" Worster pitched five scoreless innings for Alameda and was relieved by McCoy in the sixth. Alameda collected thirteen safe hits while Emeryville got six.

Alameda 34—Hayward 6

Alameda wound up her season by defeating Hayward 34 to 6. Alameda collected four home runs, Worster getting two, as well as garnering four more hits out of seven trips to the plate.

Top Row: Nelson, Gibbs, Wetzel, Dyer, Coach Jolley, Bowles
Fourth Row: Schafer, Shriber, Brooks, Osborne, Bailey, Steele
Third Row: Targhetta, Benn, Ratto, Webster, Gregory
Second Row: Schwertfeger, Jennings, Neilson, Smith, Hitchings, Christenson
Front Row: DeLane, Watson, Kaliski, Dunbar, Lombardi, Stark, Eiler

Track

WITH practically a veteran team back from last year Coach Lewis Jolley turned out one of the best track teams in the history of the high school. The team won every practice meet with one exception . . . that with Vallejo.

In the county meet Alameda placed second, Berkeley taking the title.

As a result of their performance in the county track meet, twelve boys accompanied Mr. Jolley to the north coast section meet held in the Stanford Stadium. In this meet Alameda lost the title by a one-point margin to Piedmont High, but beat Berkeley by a large score.

After this meet, Don Osborne, Bill Brooks and Seth Dyer were chosen to compete in the state meet to be held in Los Angeles May 12th.

PRACTICE SEASON

Alameda 75—Fremont 34

The track season at Alameda got off to a wonderful start when we defeated Fremont 75 to 34. Captain Dunbar ran the 440 in the good time of 56:2 and ran a nice lap in the relay. Brooks and Dyer placed first and second, respectively, in both the shot and the discus. Osborne and Nelson tied at 5′ 11″ in the high jump while Bailey cleared 10′ 9″ in the pole-vault.

Alameda 69—Palo Alto 53

The "Hornets" took a trip down to Palo Alto and defeated the College City boys by a 69 to 53 score. De Lane ran a nice mile in 4:45 and Captain Dunbar again won the 440. Brooks and Dyer staged their little one-two act and also placed in the discus. Lombardi ran a nice 220 to take a first.

Top Row: Shafer, Benn, Schwertfeger, Zanzot, Roy, Hokinga
Second Row: Thompson, Samish, Jamison, Hitchings, Lombardi, Joseph, Watson
Lower Row: Yaggu, Thompson, Kaliski, Euler, Miller, Durein, Markham

Alameda 71—Tech 41

Just another victory for Alameda. The star performers were: Bailey, who cleared 11′ in the pole-vault; Brooks and Dyer, in the shot; Dunbar, DeLane, Osborne, Nielson, Euler, and Lombardi all performed well in their respective events.

Alameda 79—Roosevelt 33

The Roosevelt "Teddies" were the next opponents for Alameda. The "Hornets" defeated this school by a 79 to 33 score. Osborne and Benn took first and second, respectively, in the high jump; and Dunbar ran a nice 440. Harry Nielson won the 100 and performed in the relay.

Alameda 58—Vallejo 64

Alameda suffered her first defeat of the season at the hands of Vallejo High School. Several of our men were on the sick list and were left at home. DeLane ran a nice mile in 4:47 to win by more than five yards. Captain Dunbar took second in the 440.

Alameda 76—Richmond 41

The "Hornets" traveled to Richmond to meet the "Oilers" and came home on the long end of a 76 to 41 score. This was the last practice meet of the season.

LEAGUE MEETS— *A. C. A. L.*

Berkeley	54	Piedmont	34
Alameda	45	Hayward	14
Centerville	2		

Berkeley won the county meet with Alameda taking second. Don Osborne broke the high jump record with a leap of 5′ 11″. Bill Brooks broke the shot-put mark with a heave of 47′ 11″ with Dyer placing second. The Alameda relay team also broke the county record in the good time of 1:34. All the boys tried hard, but a few bad breaks lost the meet for Alameda.

North Coast Section Meet

Coach Jolley took fifteen men to the north coast meet, and Alameda placed second, one point behind the Piedmont team. Brooks and Dyer took first and second, respectively, in the shot as well as third and fourth in the discus. Osborne won the high jump; the relay team took a second, and Nelson took a third in the high jump. As a result of their performance Coach Jolley took Brooks, Dyer, and Osborne to the state meet held May 12th in Los Angeles.

Swimming

ONCE again the Gold and White turned out a winning swimming team under the direction of Coach Chris Freeman. At the very start of the season the outlook was not a bright one. Several veterans remained, it is true, but it takes more than three or four first place men to win meets. As a result, many boys took the opportunity and turned out.

Captain George Masters swam the 220 and 50-yard dash, and Jim Triolo handled the 440 and 220.

Will Smith swam the breaststroke in good fashion and won his Block as a result.

Stanton, Worster and Herbert represented the Gold and White in the plunge.

In diving, Jack Seeley and Bob Heeley gave the team many needed points.

Jim Rothwell always managed to place in the 220 and 440.

George Wagner, a veteran, also swam the 440 and 220.

The Class B team was well represented with Walter Grazzini, who won his Block A in the 50-yard dash.

Eddie Echardt and Jeff Smith swam the 150-yard dash for the little fellows. Randall Doyle and Harold Fitting swam the back stroke.

The outlook for next year's team is a bright one with veterans and members of the Class B who will join the Varsity next season.

He Who Runs
May Read
Friendly Enemies
BIG CHIEF
"Rosey"
"Wes"
"Pete"
IRON
Captains
Both
MEN
Eddie
LOTS of ACTION
"Frenchie"

Back Row: Thompson, Ghiorso, Shurtleff, Ney, Kneedler
Lower Row: Flymm, Tweelincks, Martenusen, Fermer, Crawford

Letter Winners

EACH term the girls' sports come to an end with the semi-annual spread. All members of the G. A. A. are entitled to come, and cast envious glances at the lucky letter winners. Last November, at the spread, Circle A's were awarded to Clare Farmer, Mary Flett, Eileen Ney, Margaret Coupe, Grace Ghiorso, Elsie Martenusen, Eleanor Pickersgill, and Genevieve Caton. Winged A's went to Helen Horstkotter and Vera Spencer; Ellen Flymm received a Block A.

This term the spread was held in May and eleven girls became the proud possessors of letters. Alice Bartlett, Roberta Kneedler, and Betty Crawford received Circle A's for 600 points; Elsie Martenusen, Louise Shurtleff, Margaret Coupe, Clare Farmer, Genevieve Caton, and Evelyn King received Winged A's for 900 points, and Vera Spencer received a Block A for 1450 points. For each 300 points after 1200 a star is awarded. This year Ellen Flymm received a star, with a record of 1750 points. This has never been equalled in this high school, and should be an incentive to all the incoming Freshmen.

Richardson Shurtleff Spencer

Girls' Athletic Association

Officers, Fall Term, '28		Officers, Spring Term, '29
Vera Spencer	President	Evelyn King
Clare Farmer	Vice-President	Louise Shurtleff
Eleta Derico	Secretary	Evangeline Richards
Helen Davis	Treasurer	Dorothy Service
Ellen Flymm	Cheer Leader	Ellen Flymm

This term and last the G. A. A. has made itself more active than ever in school affairs. Last year, on Hallowe'en, the annual Jinx was held under the direction of Eleanor Pickersgill. All present agreed that they had a rousing good time. The Girls' Rally Day was held in October at University High School. Four girls from each class participated, and the meet went to the Sophomores.

On March 9th a play day for East Bay girls was held at the University of California. Twenty-five girls from Alameda attended, and swam, danced, and enjoyed themselves thoroughly. The semi-annual meet this term was held at Richmond, the Seniors winning the day.

One of the features of this term was the Freshman play day and luncheon. It was held on January 19th for the purpose of introducing the various sports to the Freshmen. At the luncheon the numerals and letters were exhibited, and explanations as to how to obtain them were given.

Kahl Thomas Mannion Schultz Shadburne Pickersgill

Riding

LAKE Aliso Riding Academy has been honored this past term by the presence of a number of A. H. S. equestriennes, managed by Eleanor Pickersgill, and directed by Miss Cornelia Cress of the Academy. The girls, among which are Frances Manion, Hanalla Thomas, Virginia Schultz, Jane Kahl, Alice Blinn, Virginia Shadburne, Eleanor Pickersgill, and Eleanor Christenson, have been working out a series of tests to be passed.

The climax of the season will be the horse show, to be held at Mills Field on June 1st. Competition with other schools will be held, and there will be contests in jumping, racing, and drilling.

Tennis

TENNIS has proved a very popular sport both last term and this. Betty Spann has been manager both times, and has put two different plans into effect. Last term the players were grouped according to classes and then eliminated. The winner of the Seniors was Marie Thompson; of the Juniors, Clara Tweelinck; of the Sophs, Alice Gibson, and of the Freshmen, Mary Greason. A close tournament was played between the Sophomore and Freshman winners, the champion being Alice Gibson.

This term the round robin form was used. The girls were divided in A, B, and C groups. In the A group Alice Gibson, Betty Spann, and Mary Greason were the winners; in the B group Marion Gilman and Bernice Frederickson; and the C group, Jeannette Fitzsimmons. Alice Gibson was again the champion. Two players which particularly bear watching are Jeannette Fitzsimmons and Marion Gilman. They are both only Freshmen, and have worked their way from group C to group A, and are among the first six.

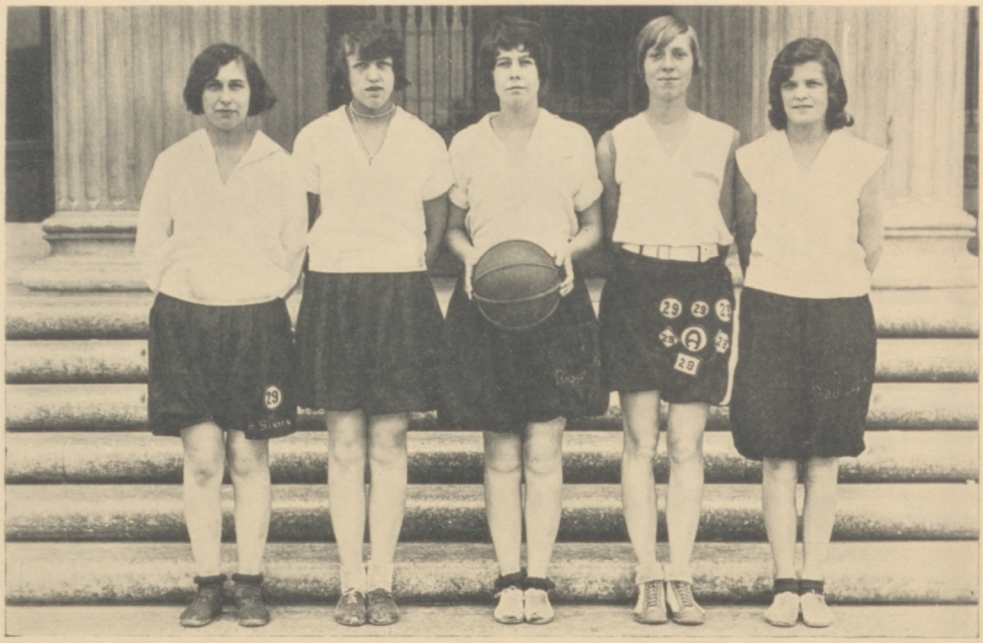

BASKETBALL
Sikora Shurtleff Richards Spencer Service

Basketball

THE last basketball season was one of fast playing and lots of close competition. Basketball is always exciting, but was made more so this year by the fine playing of two opposing teams, the 4A's and 4B's. The 4A's were victorious in the end, after playing the final game twice. Evidently many girls aspire to the dizzy heights of star players, for there was an unusually large turnout, according to Manager Evelyn King, so that the teams were all selected by the process of elimination. The resulting teams were certainly very select.

On the winning team were Evangeline Richards, Hertha Hoy, Evelyn King, Dorothy Service, Louise Shurtleff, Helen Sikora, and Vera Spencer.

Handball

THIS is handball's first term, and although it is only a minor sport it has proven very entertaining, and a good way to earn points. It was played at noon in the girls' gym, and the round robin system was used. The winner of the Seniors was Ellen Flymm; of the Juniors, Margaret Coupe; of the Sophs, Elsie Martenusen, and of the Freshmen, Frances Glover.

HOCKEY
Back Row: Pickersgill, Caton, Horstkotter, Spencer, Martenusen, Silver
Front Row: Farmer, Gohien, Flymm, Ghiorso, Bartlett, Arnold

Hockey

OUR hats are off to the noble young Amazons who braved the terrors of the hockey field last term. Though they were few in number their fame will undoubtedly go thundering down through the annals of our school. On the winning team were Eleanor Pickersgill, Elsie Martenusen, Evelyn King, Vera Spencer, Ellen Flymm, Genevieve Caton, Margaret Coupe, Clare Farmer, Olwyn Arnold, Genevieve Ghiorso, Elise Gohien, Edna Bartlett, and Helen Horstkotter.

The reports are that there were no fatalities, and the casualties numbered only ninety-three, which is very unusual. Among the minor accidents were thirteen sprained toes, seven cracked wrists, and nineteen broken noses. The rest are unclassified. However, all the survivors received one hundred points, and winners earned their numerals.

Volley Ball

THE girls' sports of Fall term, 1928, were enlivened by an extremely close volleyball contest. Volleyball was managed by Helen Horstkotter, who was also a member of the 4AB team, which walked off with the final honors. The winning team consisted of Helen Adams, Alice Caton, Helen Horstkotter, Evelyn King, Marie Namura, and Vera Spencer.

One of the best teams of the season was the 2A team, which was composed of only three members: Wynnie Lewis, Elsie Martenusen, and Eleanor Pickersgill. These three managed to give the Seniors a very close fight, and were the runners-up. We expect to see these girls stepping into the winners' tennis shoes next term.

Stunts

ONE of the newest and most popular indoor sports which our girls have taken up is that of stunting or contortioning (pick your own word). With seventeen members, under the management of Vera Spencer, the stunt team has set about making a name for itself. Already they have become an institution in our fair city. At the Seniorpheum the frail young damsels put on a very enjoyable circus, with animals, clowns, and a circusy atmosphere. This was later put on at the Alameda Girls' Training Home, again at the Boys' Week program. Not the least of the credit for this success goes to Miss Dorothy Elliott, who has painstakingly coaxed stubborn muscles into various angles.

Thanks to the Twentieth Century Market of Oakland for the loan of the electrical animals which were used in the circus.

STUNTS
Back Row: Flink, Caton, Shurtleff, Spencer, Coupe, Farmer
Front Row: Collier, Flymm, Silver, Flett, Spencer, Messinger, Fickel, Farren

Speedball

SPEEDBALL, which has just completed its second term of existence, has apparently acquired many followers. Fifty-two girls turned out for that sport this term, and thirty-nine received points. The winner was the combined 2B-4AB team, on which were Eleanor Pickersgill, Evelyn King, Vera Spencer, Elsie Martenusen, Roberta Kneedler, Jean Hughes, Elise Gohien, and Ellen Flymm (manager). The victory was gained over the 2A's, who were a close second.

All those who participated in the game will sign affidavits to the effect that speedball is excellent for reducing. Some of the girls state that they lost as much as ten pounds per afternoon.

CREW CHAMPIONS

Crew

A LARGE number of nautically inclined girls hit the rolling waves of Lake Merritt this term. They were managed by Admiral Mozelle Martin, who was also the coxswain of the champion crew, the Low Juniors. This crew is composed of Mozelle Martin, Clare Farmer, Betty Lewis, Irene Nelson, Margaret Coupe, Eileen Ney, Jeanne Messinger, Muriel Silver, Marta Wright, Edna Toalson, Helen Horwege, Amy Erickson, Olwyn Arnold, Jean Franklin, and Bertha Schmidt. These girls, we regret to admit, are all in the same boat . . . they all receive their numerals. On May 16th a supper was held at the boat house to honor the winning crew, and the proverbial "good time was had by all."

Swimming

THE new suntan mode has been enthusiastically adopted by the Alameda mermaids, who have been managed this term and last by Lolita Pritchard. Swimming was held at Sunny Cove beach last semester, and at the Y. W. C. A. this season. The meet this term was held at Neptune Beach on May 18th, and about a dozen girls received honors.

One of the most interesting features of the sport both terms was the passing of the life-saving tests. These are very difficult, and the following girls should be heartily congratulated: Ellen Flymm, Eleanor Pickersgill, Ruth Wagner, Vera Spencer, Lolita Pritchard, Marion Gilman, Peggie Corlis, Eleanor Jessen, Betty Crawford, Annie Kelly, and Effie and Georgia Cotgias. These girls have guaranteed special rates to any member of the A. S. A. H. S. in danger of drowning.

Baseball

NO SPORTS write-up would be complete without a section on the "Great American Sport," as played by the feminine babes of the A. H. S. A good number turned out, and competition was close, resulting in the 2B4AB team eloping with the laurels. On this team were many of the old stand-bys, Elsie Martenusen, Roberta Kneedler, Vera Spencer, Gladys Etterbek, Louise Shurtleff, Ellen Flymm, Wynnie Lewis, and Elaine Kanein. Each team played a six-game schedule, with Elsie Serena as the umpire. The 3A's came in second after a hard fight.

SWIMMING TEAM

Back Row: Pritchard, Ney, Shurtleff, Wheater, Gillman, Corlis, Spencer, Goheen, Kelly
Second Row: Spencer, Cooper, Reedyke, Horwege, Fitzsimmons, Brock, Marshall, Dickie
Bottom Row: Fleming, Ferren, MacKenzie, Flymm, Blodgett, Albert, Crawford, Messinger, Wagner

BASEBALL

Back Row: Serena, Spencer, Kanein, Flymm
Front Row: Lewis, Shurtleff, Martenusen, Etterbeck, Kneedler

JOSHES

ADVICE TO THE FROSH

It is not considered good form to throw rocks at "Pop" Daniels or any other teacher when he reprimands you for not handing in your term paper on time.

Never wear a dress suit if invited to dine in the cafeteria.

Even if the day is exceptionally hot, and "Pop" Agard is unusually squelching, it is an unwritten law that one must never remove his shirt in class.

If the class becomes unusually boring, put your handkerchief up to your nose and get up and rush out. It usually works.

Boddy—"I have an athletic heart."

Carver—"That's nothing; I have athletic underwear."

J. Hush—"Where are you going to eat?"

J. Halenslaben—"Let's eat up the street."

J. Hush—"Aw, no; I don't like asphalt."

Mr. Kafka—"The next piece will be the 'Hymn.'"

J. Woehrle—"Gee, I just finished playing that."

Photographer (to student about to be photographed)—"Please look pleasant, and in a few moments you may resume your natural expression."

I'd surely like
To smack the clown
Who insists on shouting
"I faw down and go boom."

FINAL EXAM

When I consider x and y and z
Co-ordinating on a boundless plane,
And while I strive, with unremitting pain,
To intersect an undiscovered "c"
Approaching zero at infinity,
Subtly I sense the shadow of my bane;
Too late I realize my star must wane,
Occulting wisdom at its perigee.
Beyond the calculus the planets roll—
Fainting, I trace the logarithmic curve:
Sine x must equal y—O tortured soul—
Log x must equal y—must reason swerve
To madness? Must my faltering hopes be
sunk?
A cissoid laugh—a cycloid scream—
I FLUNK!

RAMBLES WITH THE FAMOUS

"Well, I welcomed another Freshman class with the usual line; and will get rid of the best Senior class to leave our portals."—Dr. George Thompson.

"The boys have been behaving fairly well this term. Guess money is too tight."—Mr. R. A. Shafer.

"We have had wonderful support at all the games, and want to thank you from the bottom of our hearts for your support."—The Three Musketeers (Rittler, Jolley and Freeman).

"You boys can't fool me with your fake notes."—Marie Williams.

"I believe my administration was one of the best. I want to thank you one and all for your support."—Paul Targhetta, President, A. S. A. H. S.

"On the whole, the girls have kept unspotted the honor of Alameda High; but there are always exceptions."—Mrs. Fiske.

"The cuckoo has been heard unusually early this year, as usual."—Mr. E. T. Ellefson.

R. DeLane—"What business are you in?"

D. Bell—"The food business."

R. D.—"What part?"

D. B.—"The eating part."

"I hear Rose-Marie Dickinson is a man-hater."

"Yeah?"

"Hates to be without them."

G. Firpo—"Have a cigar?"

W. M.—"No, thanks; but I will take the dime."

Mr. Vigness—"I've just been reading about the guerrilla warfare in Mexico."

Powell—"My gosh, don't tell me that there's monkeys fighting down there."

He—"When did we start going around together?"

She—"At the revolving doors of Capwell's."

"I hear that Bill Peterson won an endurance driving contest last week. How did it happen?"

"Oh, he was looking for a place to park near the school."

Man (to one who has fallen)—"How was your trip?"

The Fallen One—"Fine, hope to take a better trip next fall."

Mr. Jones—"How many times have I told you to be to class on time?"

R. Albertson—"I don't know. I thought you were keeping score."

"The jig is up," said the doctor, as the patient with St. Vitus dance died.

Hypnotist—"My gosh, I've got this student in a deep sleep and I can't get him out of it. What will I do?"

Assistant—"Ring a bell."

Miss Bates—"Neil, name the twin cities."

Neil—"Walla Walla."

Meeting of "Astronomical Club" at Chabot Observatory, seven o'clock. Mars, Jupiter and Venus will be taken up tonight.—Strong!

WE hEar that Jean —— has pistols and gUNS all OvEr her house, because she says she likes to hAVe aRmS around her.

Van Sicklen—"How's your girl coming along with her driving?"

Hurley—"She took a turn for the worse yesterday."

R. Reed—"If you want to go over big you must sing louder."

L. Hathyway—"I'm singing as loud as I can."

R. Reed—"Well, man, be enthusiastic! Open your mouth and throw yourself into it."

Pete N.—"I can jump as high as this school."

Otto R.—"What? You think you can jump that high?

Pete—"Sure, better than that; the school can't jump at all.

Anyone who is taking their first airplane ride—"Hey, mister! Ain't it cool enough up here without keepin' that fan running?"

Parting advice—Put a little water on the comb.

"Wasn't that E. Otis driving past in that chariot?"

"Oh, no, it couldn't possibly have Ben Hur."

"I hear that S. Dyer is the head of a long line of blotting paper manufacturers."

"Oh, the old soak."

L. Walsh—"Who's this girl Logarithms I hear so much about?"

"Oh, she's a good number."

[We don't expect the under classmen to understand the above joke. Anyway, it's good.]

Beggars can't be cigarette choosers.

Farmer—"You aren't getting as much milk as usual."

Hired Hand—"Guess I have sort'a lost my pull."

Joe College likes these school girl complexions but it seems to gripe him considerably when they are healthier on one side than on the other.

Conversation of R. Miller—"Yes, I'm just back from Hawaii and I wore a porthole for a lavalliere all the way across."

D. Blunden—"Well, my face suits me."

M. Cranston—"Sure. You're behind it."

In answer to many requests, we would like to state that Mr. Williams is a Southerner from South Dakota.

One—"Got a 1915 Ford runabout?"

Used Car Man—"No, but I can let you have a 1919 Pierce-Arrow that's just been overhauled and holds seven for seventy-five bucks."

One—"It's too big. I want a small car that'll accommodate six couples comfortably."

I walked along a mountain, I looked upon
a plain;
I saw some green stuff growing, and
thot it must be grain,
I looked again much closer,
I thot it must be grass,
But to my utmost horror, it was the Freshman Class.

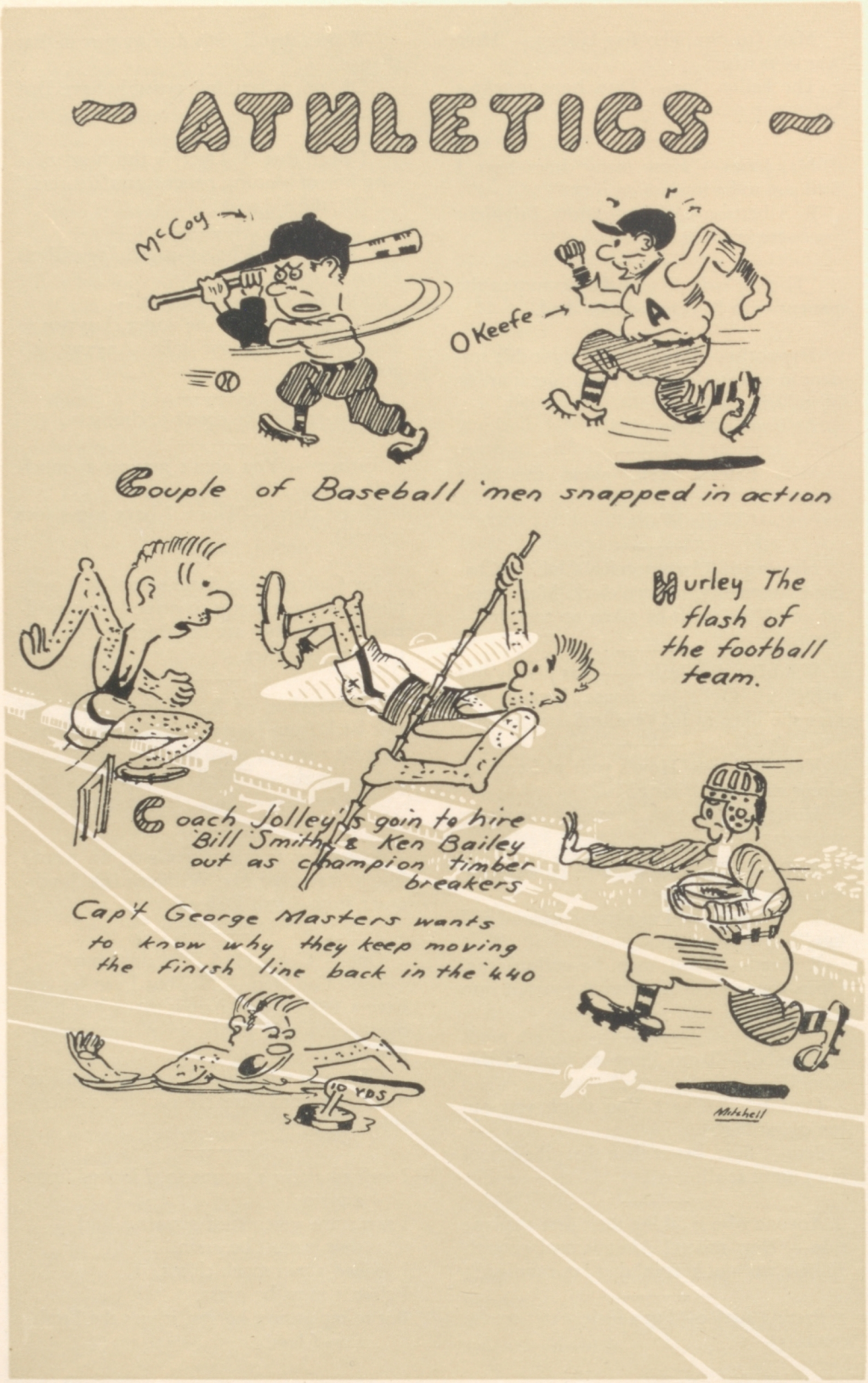
~ ATHLETICS ~
McCoy
O'Keefe
Couple of Baseball 'men snapped in action
Hurley The flash of the football team.
Coach Jolley is goin to hire Bill Smith & Ken Bailey out as champion timber breakers
Cap't George Masters wants to know why they keep moving the finish line back in the 440
10 YDS
Mitchell

SENIORS 20 YEARS HENCE
SAN QUENTIN
'Red' Torghetta the minister of public works of Alameda
'Al' Dunbar Warden in San Quentin
The suit is to make the prisoners feel at home
McNeese is a big corn & bean man in Iowa
'Dick' Blunden Commander in Chief of the Mex. Rebels
We knew Newman would make a good dope peddler.
Seth Dyer's got a dancing Academy and likes it.
Mitchell

a He Man!
"She fow down"
Cute, Huh?
"Ossifer"
On a diet: The Track Team
Is This a Sponsor?
Careful for your shins, Jack!!
Who's Boss NOW?
President!
Famous Personalities Roundabout.

Associate Editor: Anne Frisbie Associate Manager: Clayton Hoffman

STAFF

Jeanne Smeltzer	Assistant Editor
Seth Dyer	Boys' Sports Editor
Marian Cramer	Girls' Sports Editor
Richard Blunden	R. O. T. C. Editor
Evangeline Richards	Art Editor
Martin Mitchell	Cartoon Editor
Henry Pasquale, Stuart Wilson	Humor Editors
Paul Targhetta	Assistant Manager

Play GOLF....

at the

ALAMEDA MUNICIPAL GOLF COURSE

One of the most attractive and successful golf courses in California

Special rates made to Alameda High School students

THE ALAMEDA BOOTERY

1419 Park Street

GEORGE W. MOTT

Featuring

The World Famous
Florsheim Shoes
For Men and Big Boys

Enna Jettick Arch Support
Health Shoes
For Ladies and Big Girls

STUDENTS...

Get your ICE CREAM and MILK SHAKES

at

PRODUCERS

Chocolate dipped double deckers . . . 5c

Park Street *near* Central Avenue :: :: :: Alameda

Say it with FLOWERS

upon every occasion. For the holiday remembrance, in the sick room, at the wedding—flowers express your sentiment best. Just phone us—we'll do the rest.

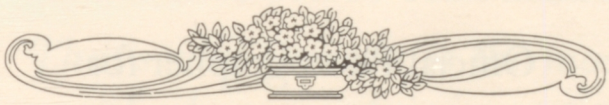

CORSAGES • BASKET FLOWERS

Hayashi Floral Co.

Harry H. Kono, *Proprietor*

2305 Santa Clara Avenue, Alameda *Phone* ALameda 0539

MEMBER FLORISTS' TELEGRAPH DELIVERY ASSOCIATION, INC.

...always a good show

at the

Neptune *Palace* Theatre

Juvenile Review every Saturday

Adults 25c
Children always 10c

Make Your

at *Neptune Beach*

We Specialize on School Photography

Coleman

Official Photographer for
this ACORN

Congratulations to the graduating classes
of June and December, 1929

426 Seventeenth Street

Phone LAkeside 2530

THE IDEAL CAR FOR COLLEGE

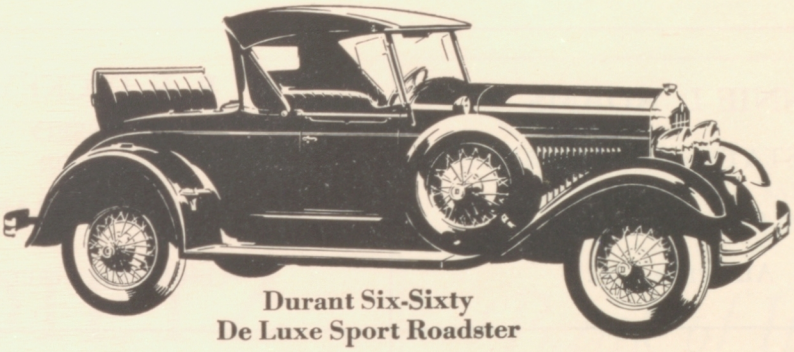

Durant Six-Sixty
De Luxe Sport Roadster

The Six-Sixty Sport Roadster by Durant, stands out from the crowd. It is a fast, flashy, and powerful low-priced six, built to serve modern youth.

IT LOOKS LIKE A MILLION AND PERFORMS THE SAME.

That's why Durant *is the most popular low-priced six in western colleges.*

E. G. BERNTHAL - Durant Dealer

2150 CENTRAL AVENUE · ALAMEDA

C. L. Travers & Son

REALTORS

Successors to HALLY & CO.

REAL ESTATE *and* INSURANCE BROKERS

2315 Santa Clara Ave.

ANNIE L. ADAMS

REAL ESTATE *and* INSURANCE

2326 Santa Clara Ave.

ALameda 2482

R. F. DICKEY

LICENSED
REALTOR

LOANS & INSURANCE

1405 Park Street

S. F. WALTHALL

REALTOR

1423 Park Street

Phone ALameda 1115

For Alameda Homes
see

WOOLLEY & COMPANY

REALTORS

2419 Santa Clara Avenue

Let us assist you in locating the Home you want, at the cost and payments best suited to your pocket book

W. J. JUSTIN

REALTOR AND INSUROR

2423 Santa Clara Avenue
Phone ALameda 3526

HARDY'S ART SHOP

PICTURE FRAMING

Gifts ✓ *Cards* ✓ *Favors*

1513 Webster Street
ALameda 5450

Phones:
ALameda 3385 ALameda 3386
Special Delivery Service

ALAMEDA DELICATESSEN

CENTRAL AVE. AT PARK ST.

The store that has wonderful things

SANDWICHES ✓ SALADS ✓ MEATS
For Lodges, Schools, Parties

ALEC GRINTON & CO.

1357 Park Street
Alameda, Calif.

SCHOOL SUPPLIES

Binders and Fillers
Mechanical Drawing Instruments
Mechanical Drawing Paper
Typing Paper Poster Paper
Personal Cards Greeting Cards
Gifts Stationery

A member of the staff of the

BANK OF ALAMEDA BRANCH
AMERICAN TRUST COMPANY

was one of the organizers of the first issue of *The* ACORN

We are therefore happy at all times to further the activities of this magazine and the school it represents

Immediate Delivery

·DIETZ·

ALAMEDA'S
Ford
DEALER

[Open Evenings and Sundays]

2318 CENTRAL AVENUE
Phone ALAMEDA 2321

SAVINGS
COMMERCIAL
FOREIGN

TRUST
WILLS
SAFE DEPOSIT

Bank of Italy

NATIONAL TRUST
AND
SAVINGS ASSOCIATION
ALAMEDA BRANCH

PARK STREET *at*
SANTA CLARA AVENUE

COMMERCIAL NATIONAL BANK
OF ALAMEDA

associated with

CENTRAL BUILDING AND LOAN ASSOCIATION

...PARK STREET AT CENTRAL AVENUE...

Complete Financial Service

"The I's got it"

That Walt's Menshop has the smartest line of Young Men's Furnishings . . . and always first with something new . . .

"Ain't dat something?"

Walt's Menshop

PARK STREET *near* LINCOLN AVENUE

Does your class need a PIN?

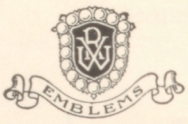

We have a BETTER DESIGN at a lower price.

Or is it Medals or Trophies?

Cups as low as $3.50.

VAN WORMER & RODRIGUES

1101 SHREVE BUILDING SAN FRANCISCO

The place for Different Dance Programs

V. L. SCHAEFER

PRESCRIPTION DRUGGIST

School Supplies

Art Gifts

WEBSTER STREET *at* SANTA CLARA

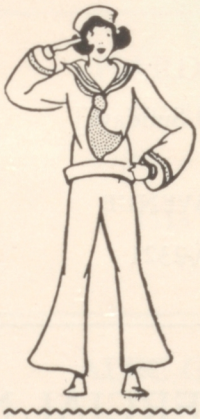

Miss Saylor's

Unusual

Chocolates

Remember . . . You can save time and money by buying your Party and Dinner Favors from us. A large assortment at a much lower price than at the larger stores elsewhere.

People mentioning this ad up to July 1st may have double Alameda Merchants Coupons

C. A. NEWCOMB

1435 PARK STREET ALAMEDA, CALIF.

JAS. D. FAYEN

THE ENCINAL PRESS

1254 PARK ST. ALAMEDA, CALIF.

MEADS · *Try our wonderful DINNERS*

1427 PARK STREET · ALAMEDA · CALIFORNIA

J. J. KRIEG

Haberdashers & Clothiers

Park Street, near Santa Clara Avenue

Phone ALameda *for Prompt Service*

Elster *Printing* Company

Courtesy Promptness Originality

2406 Santa Clara Avenue, Alameda

Golden Crisp DONUT SHOPS

"Quality has no Competition"

1336 PARK STREET
Alameda
3231 Grand Avenue · *Oakland*
2113 Shattuck Avenue · *Berkeley*

THE ACORN STAFF desires to express its appreciation for the interest shown and support given to this publication by those whose advertisements appear in this issue. It recommends to its readers the services of these concerns.

The Alameda Airport, Inc. contributed to the costs of reproducing the tint background appearing on the pages. The Staff desires to express its appreciation for this valuable interest and cooperation.

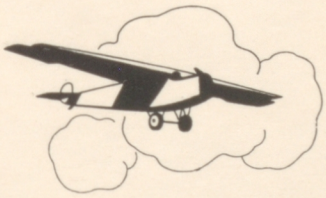

Autographs